Missa Mi mi - Kyrie I

J. Ockeghem

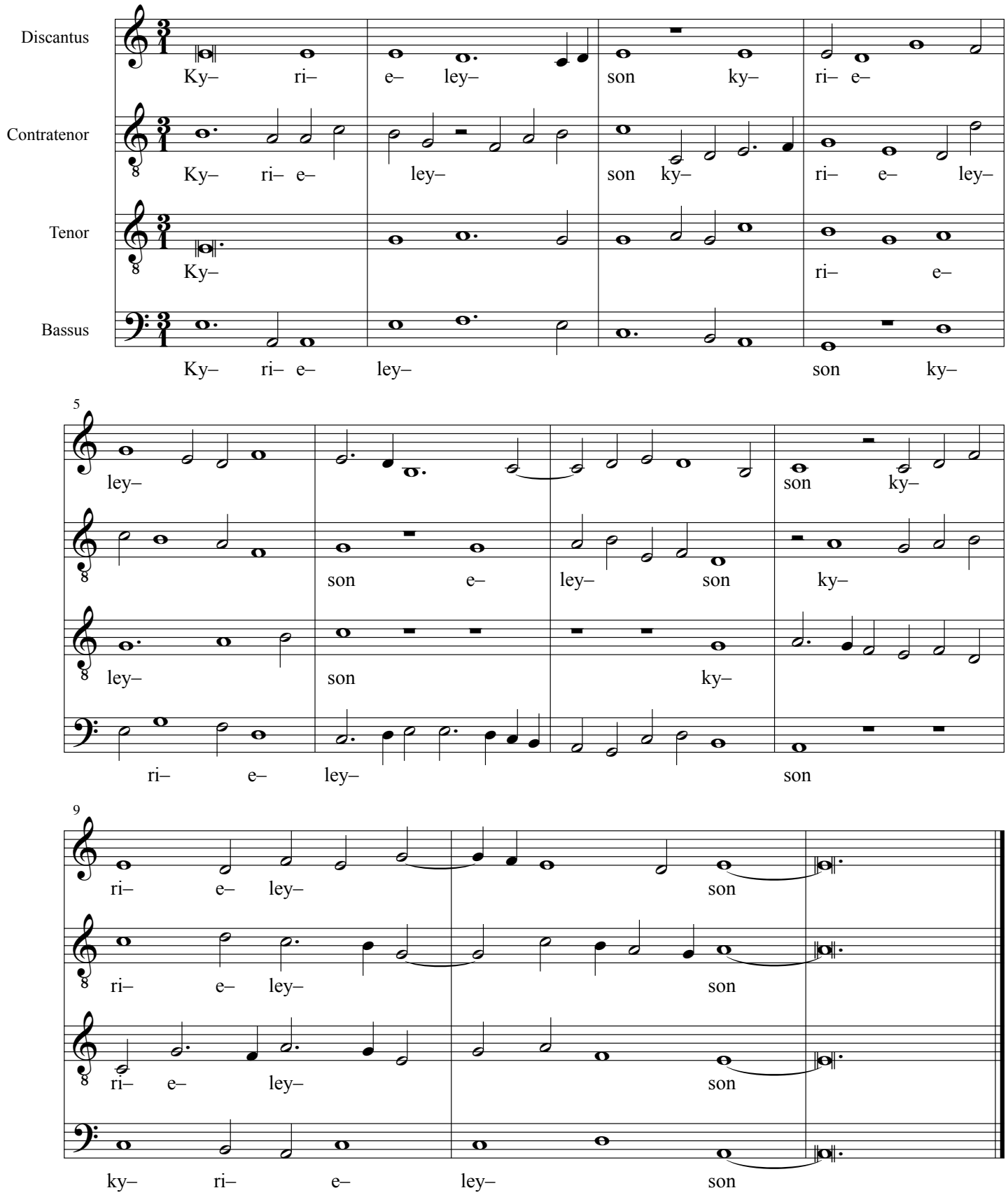

M. Mi mi - Christe

J. Ockeghem

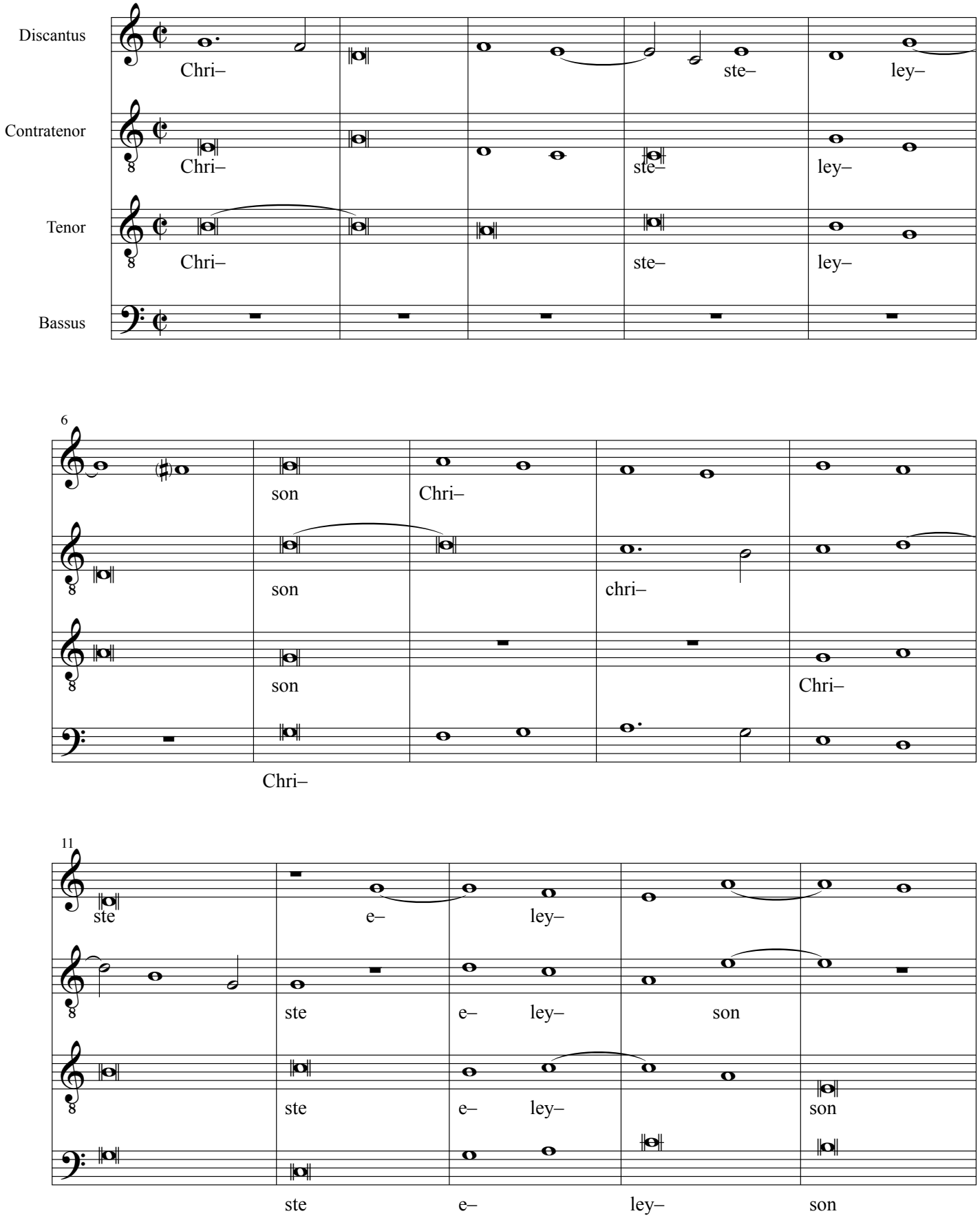

M. Mi mi - Christe

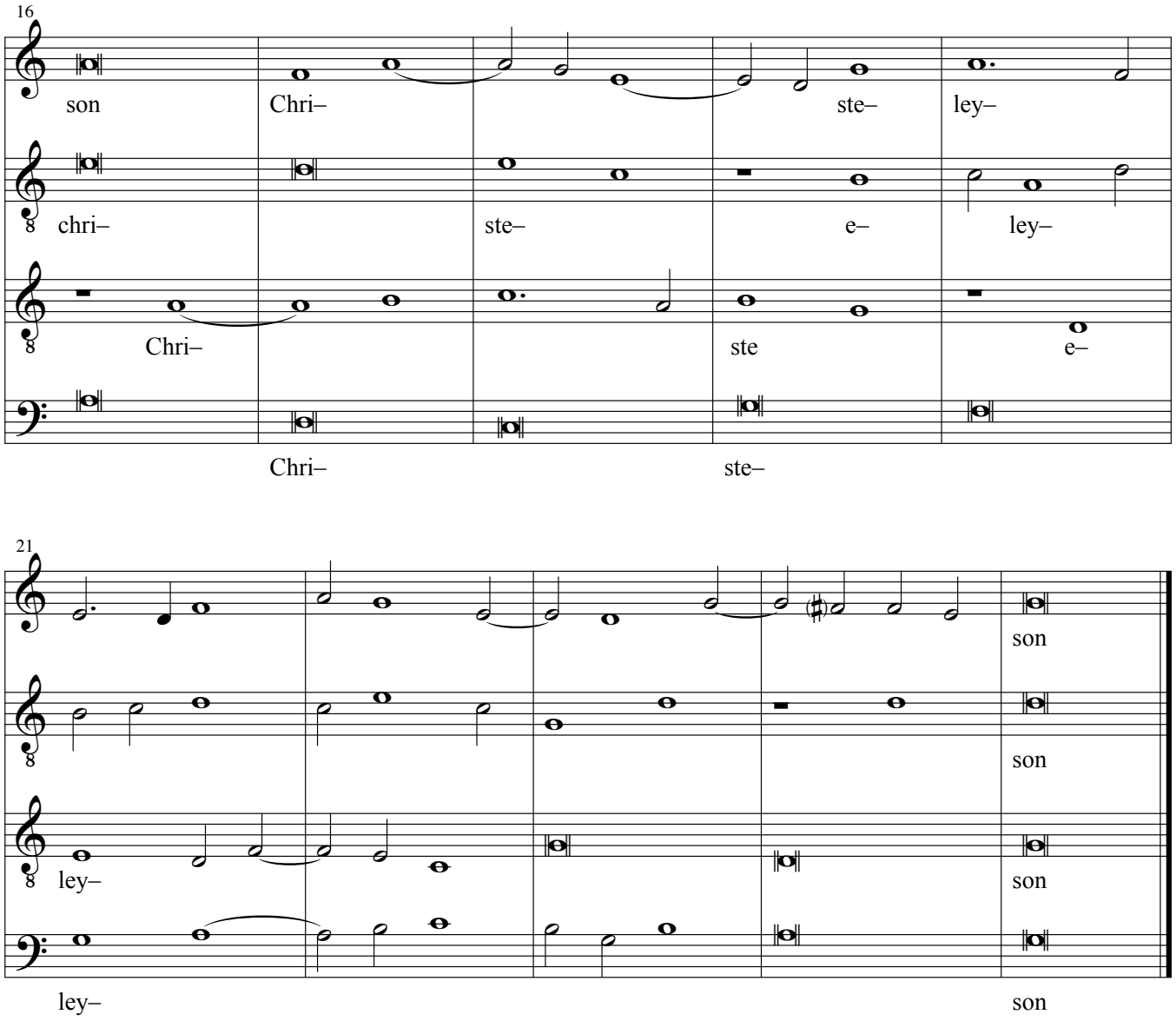

M. Mi mi - Kyrie II

J. Ockeghem

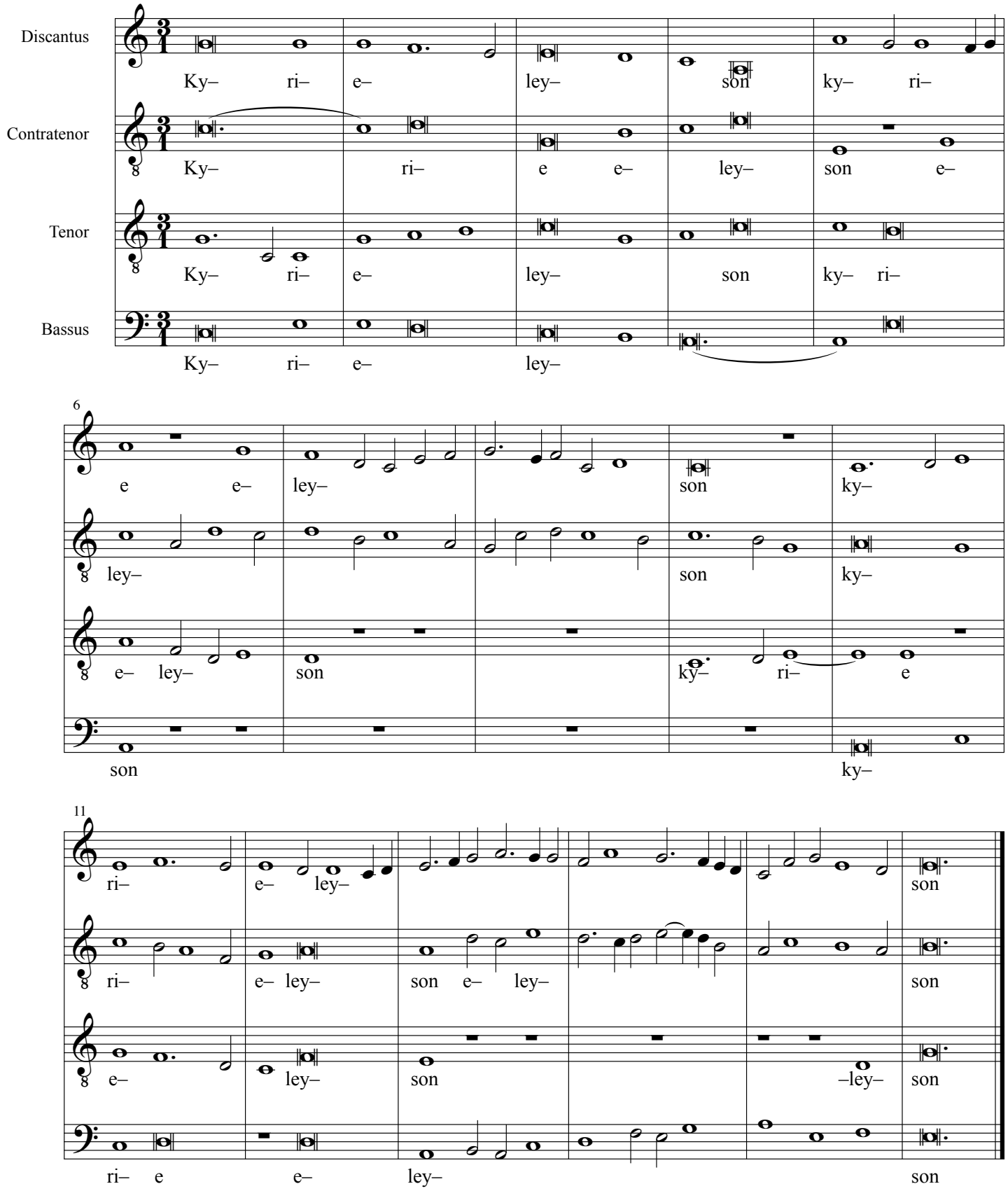

Missa Mi mi - Gloria

J. Ockeghem

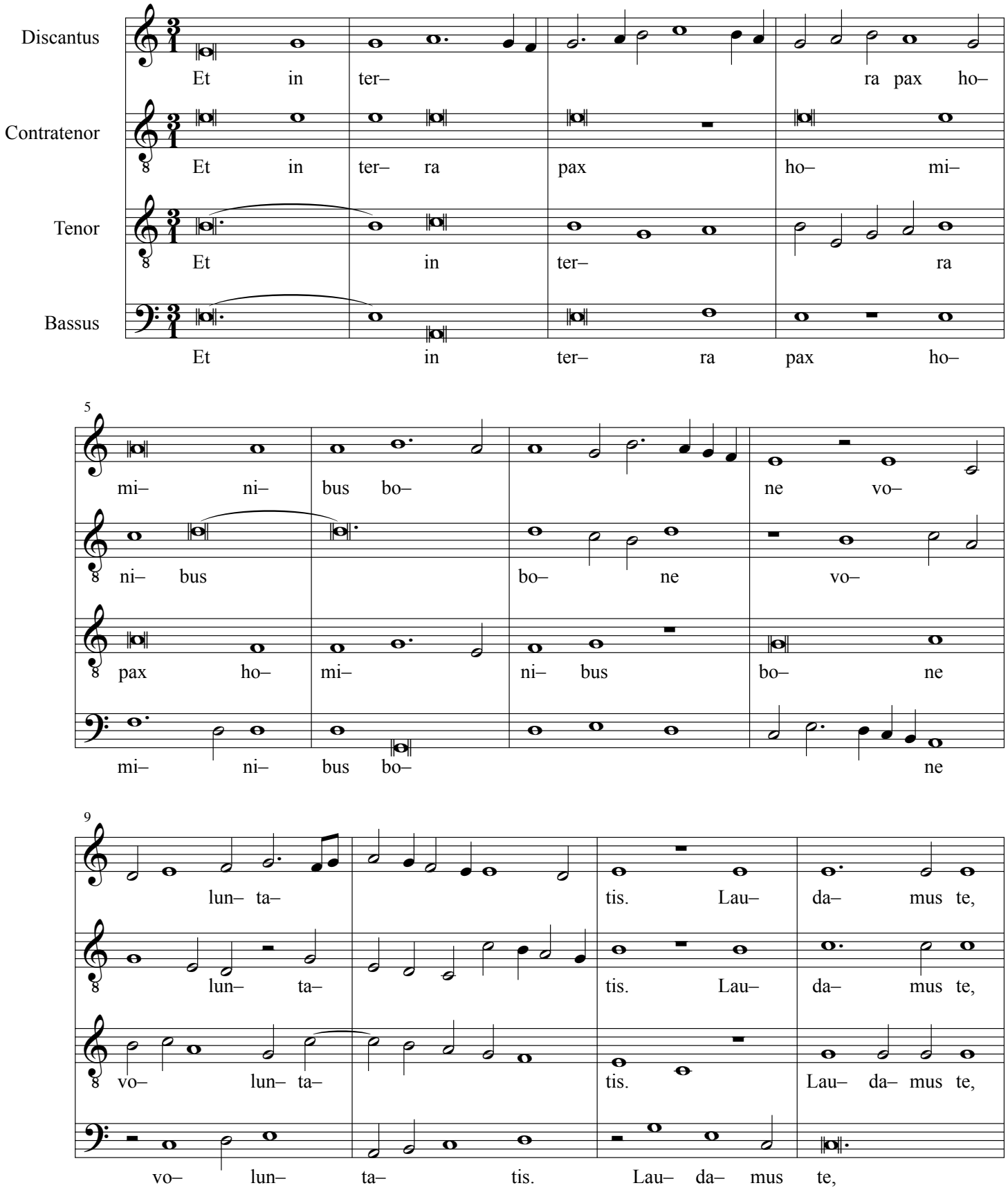

Missa Mi mi - Gloria

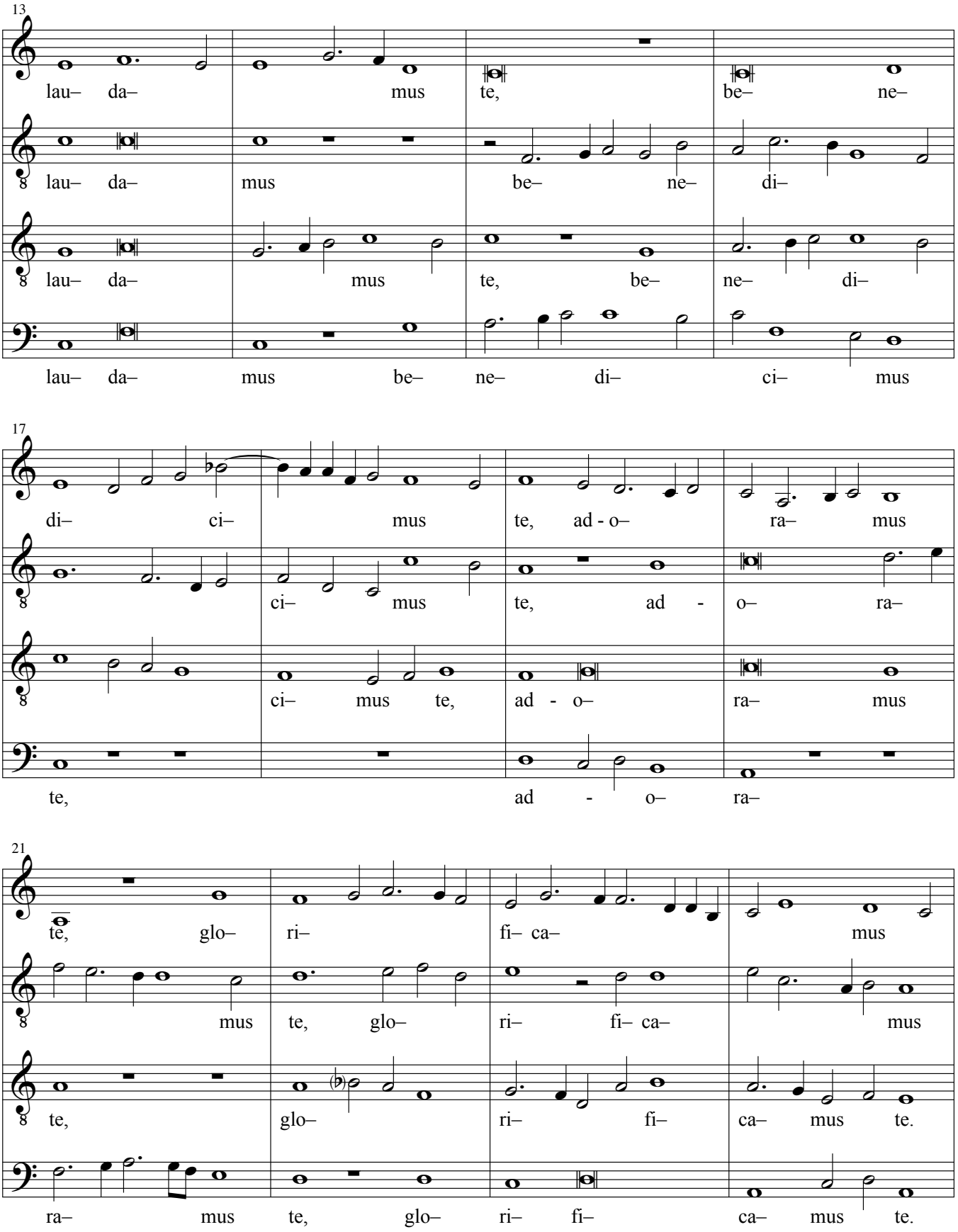

Missa Mi mi - Gloria

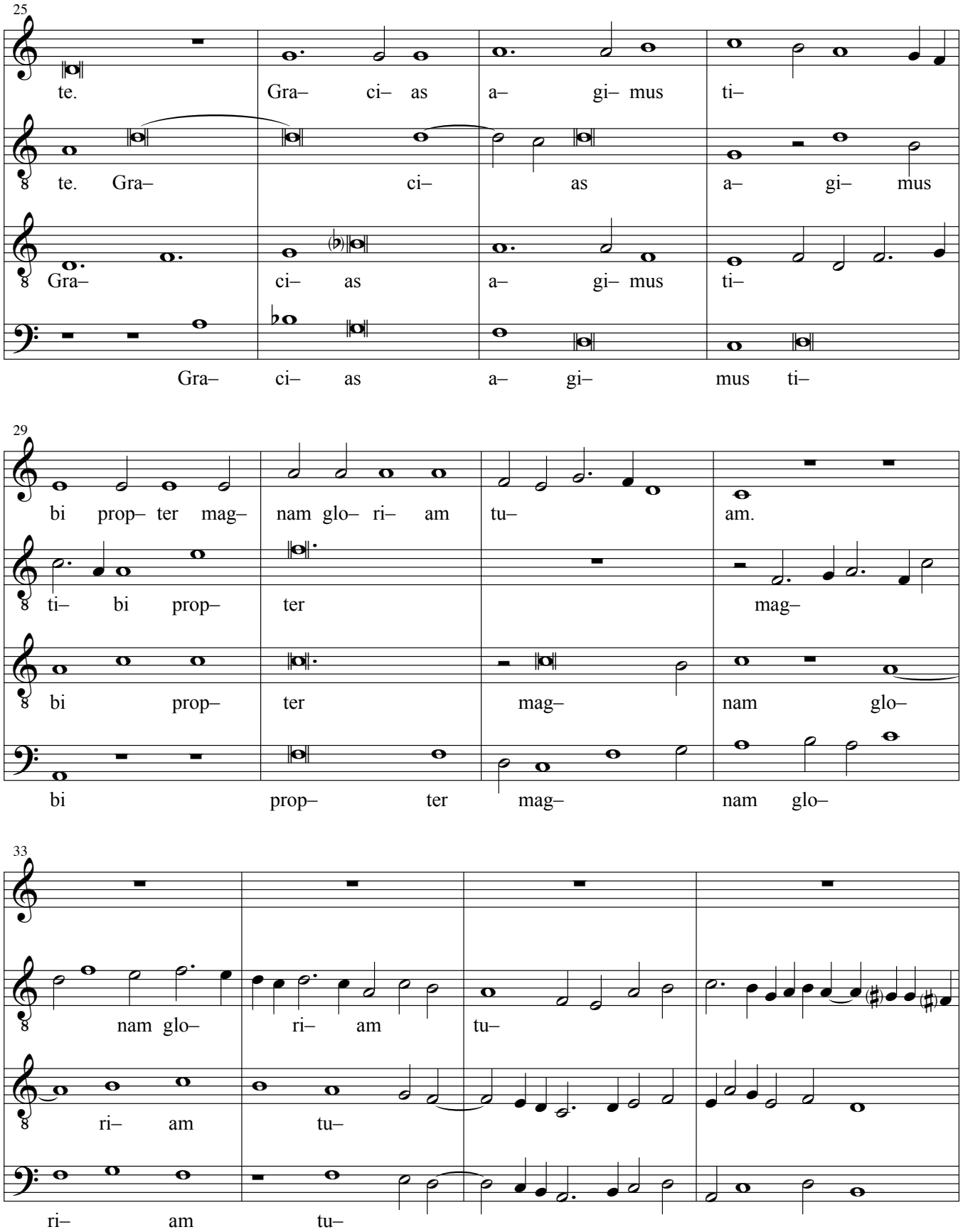

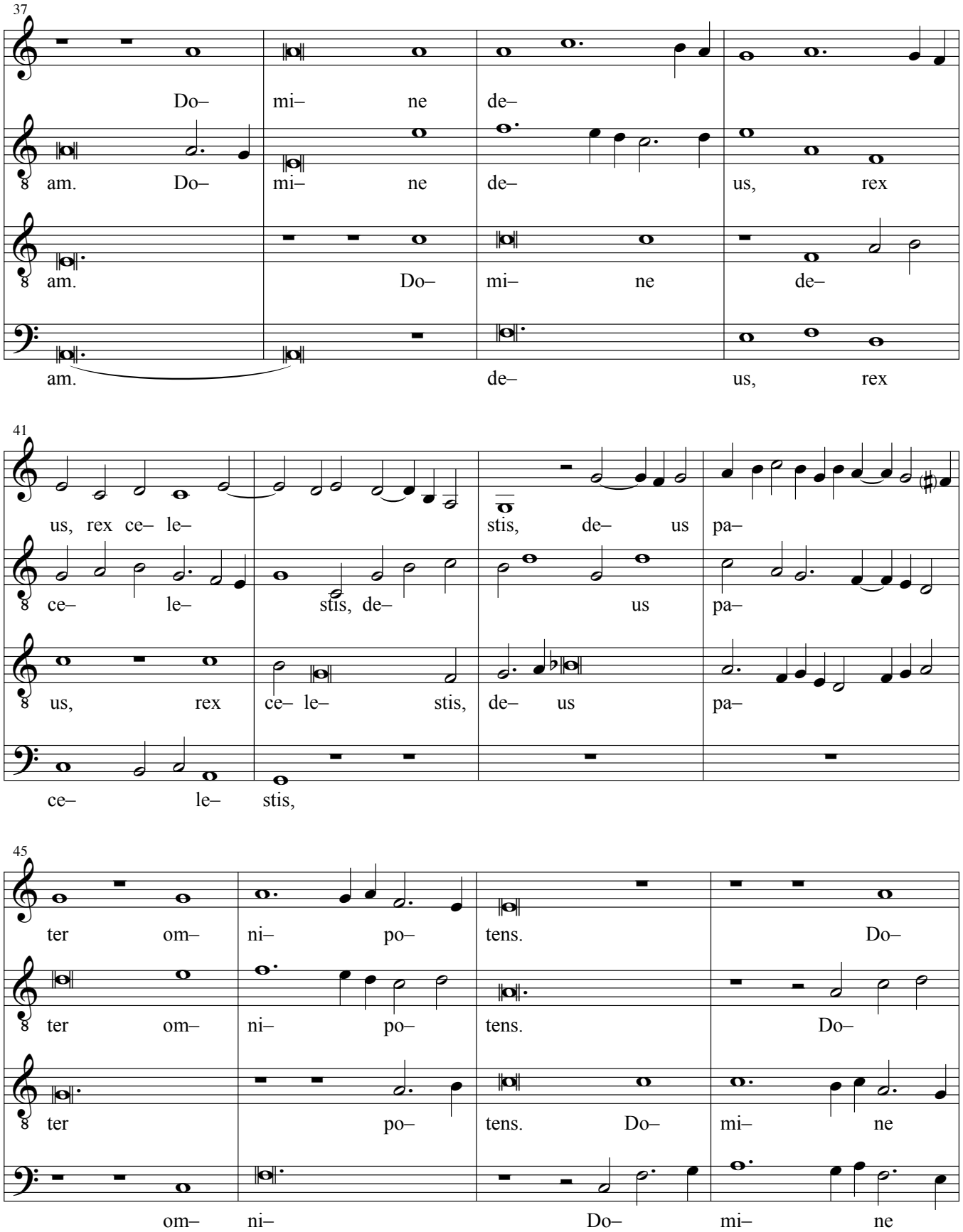
37
Do– mi– ne de–
am. Do– mi– ne de– us, rex
am. Do– mi– ne de–
am. de– us, rex
41
us, rex ce– le– stis, de– us pa–
ce– le– stis, de– us pa–
us, rex ce– le– stis, de– us pa–
ce– le– stis,
45
ter om– ni– po– tens. Do–
ter om– ni– po– tens. Do–
ter po– tens. Do– mi– ne
om– ni– Do– mi– ne

Missa Mi mi - Gloria

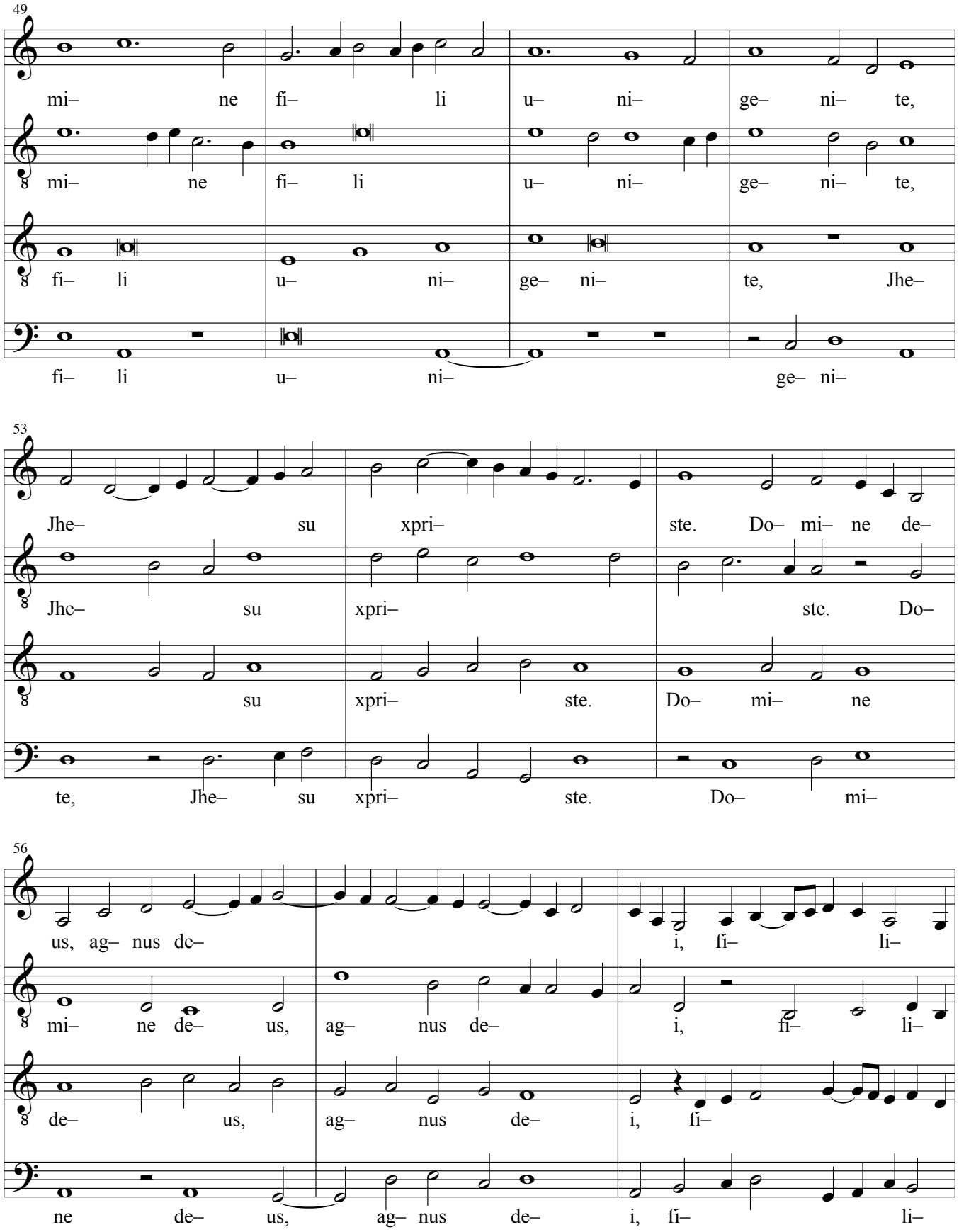

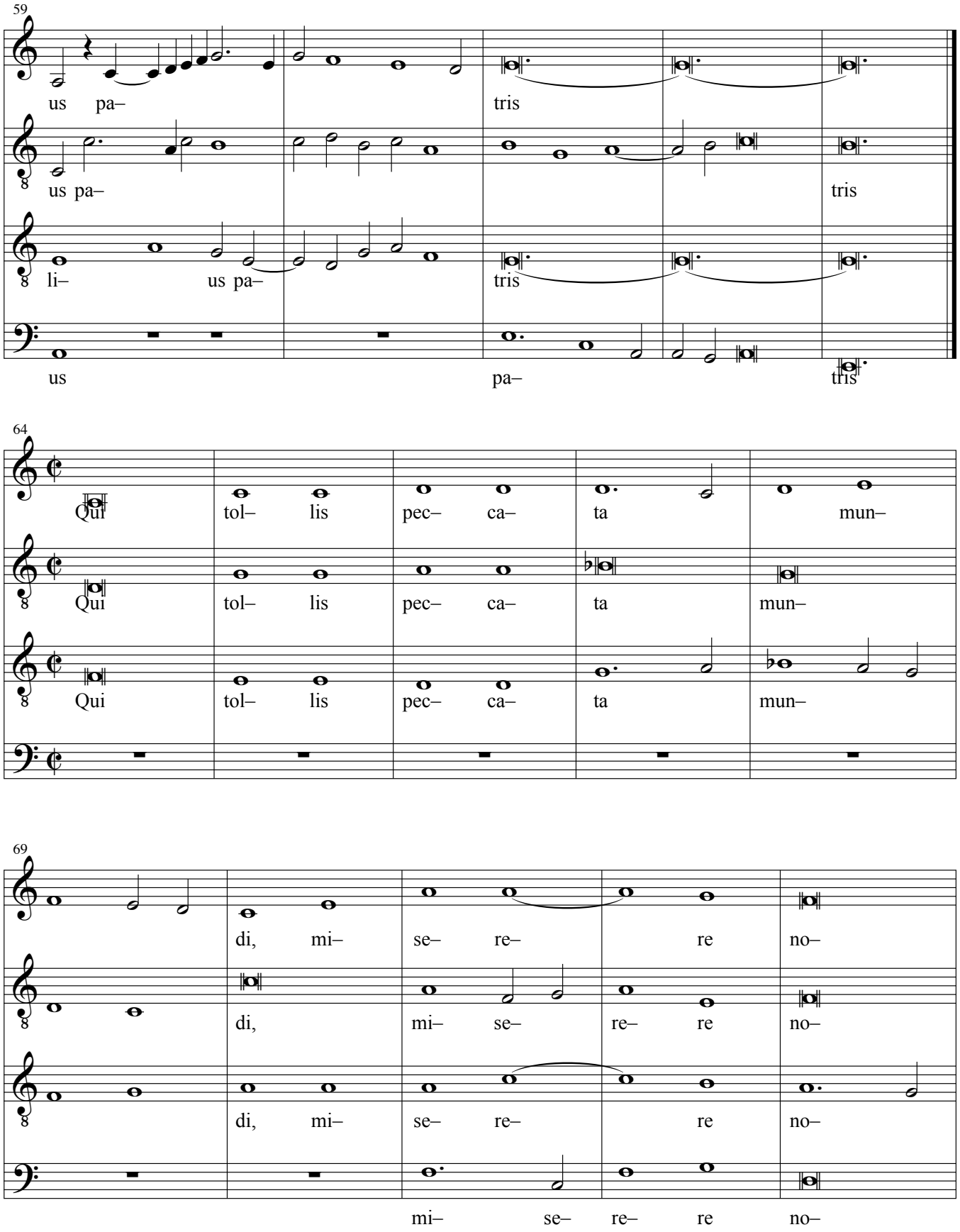
59
us pa– tris
us pa– tris
li– us pa– tris
us pa– tris
64
Qui tol– lis pec– ca– ta mun–
Qui tol– lis pec– ca– ta mun–
Qui tol– lis pec– ca– ta mun–
69
di, mi– se– re– re no–
di, mi– se– re– re no–
di, mi– se– re– re no–
mi– se– re– re no–

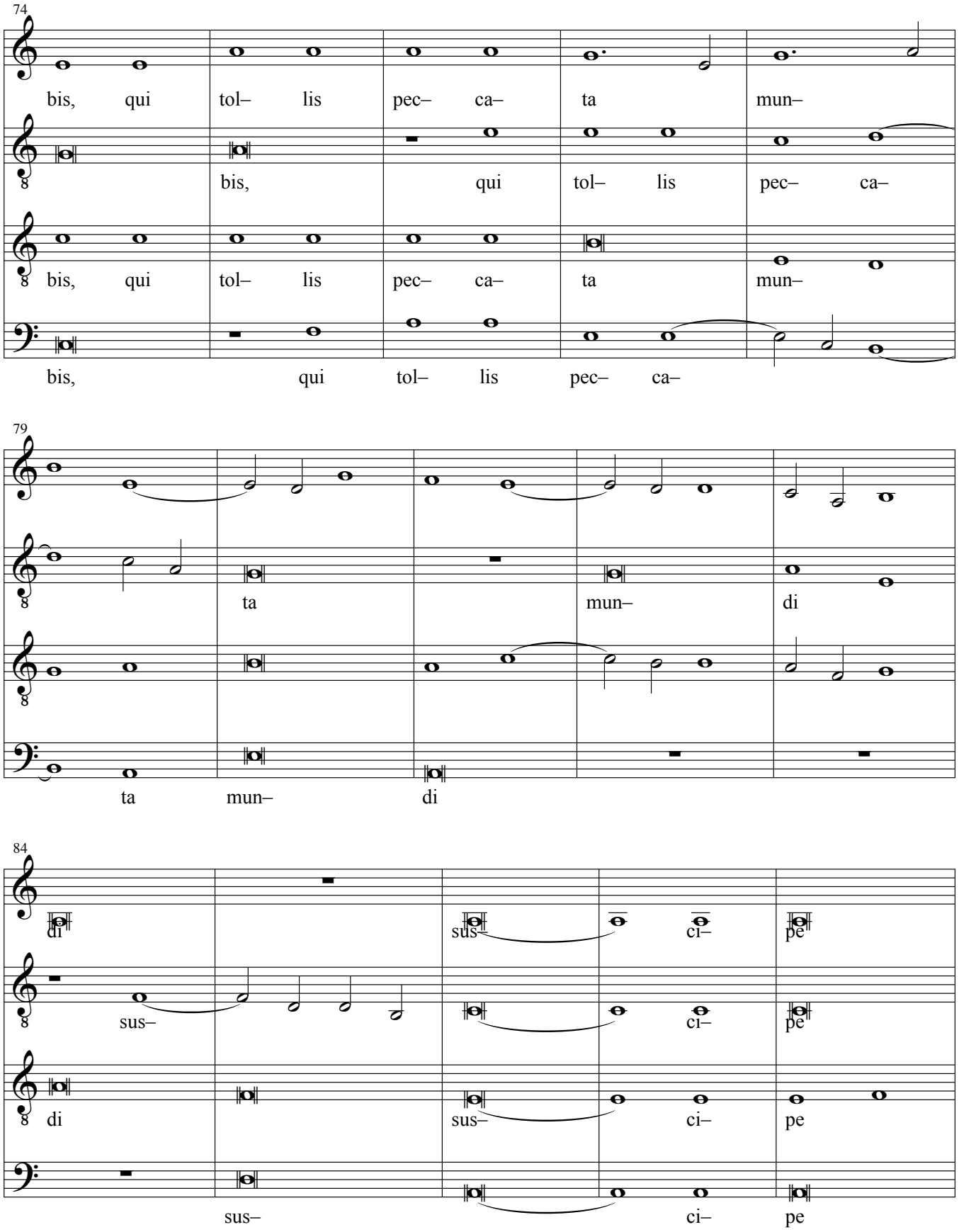
74
bis, qui tol– lis pec– ca– ta mun–
bis, qui tol– lis pec– ca–
bis, qui tol– lis pec– ca– ta mun–
bis, qui tol– lis pec– ca–
79
ta mun– di
ta mun– di
84
di sus– ci– pe
sus– ci– pe
di sus– ci– pe
sus– ci– pe

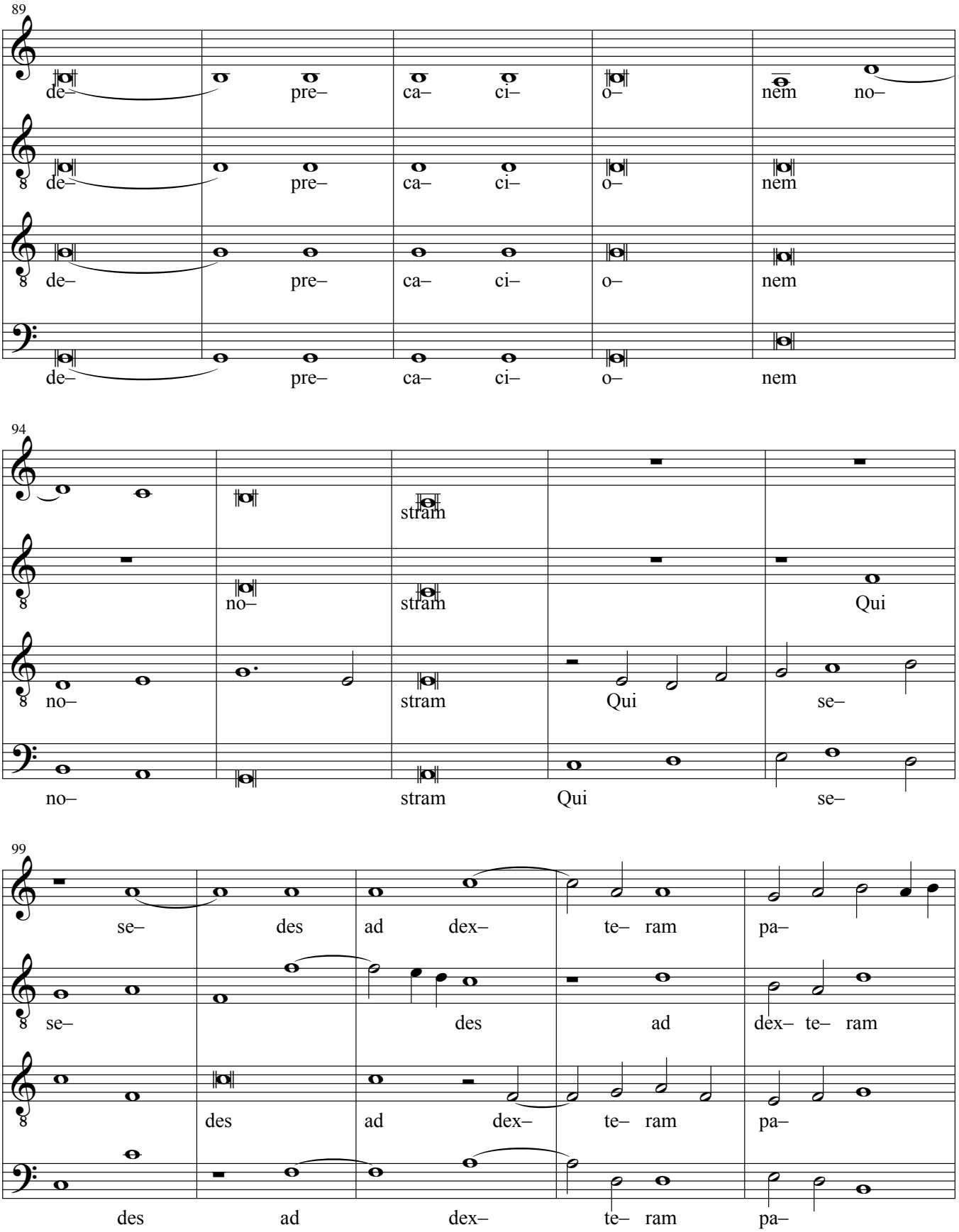
89
de– pre– ca– ci– o– nem no–
de– pre– ca– ci– o– nem
de– pre– ca– ci– o– nem
de– pre– ca– ci– o– nem
94
stram
no– stram Qui
no– stram Qui se–
no– stram Qui se–
99
se– des ad dex– te– ram pa–
se– des ad dex– te– ram
des ad dex– te– ram pa–
des ad dex– te– ram pa–

Missa Mi mi - Gloria

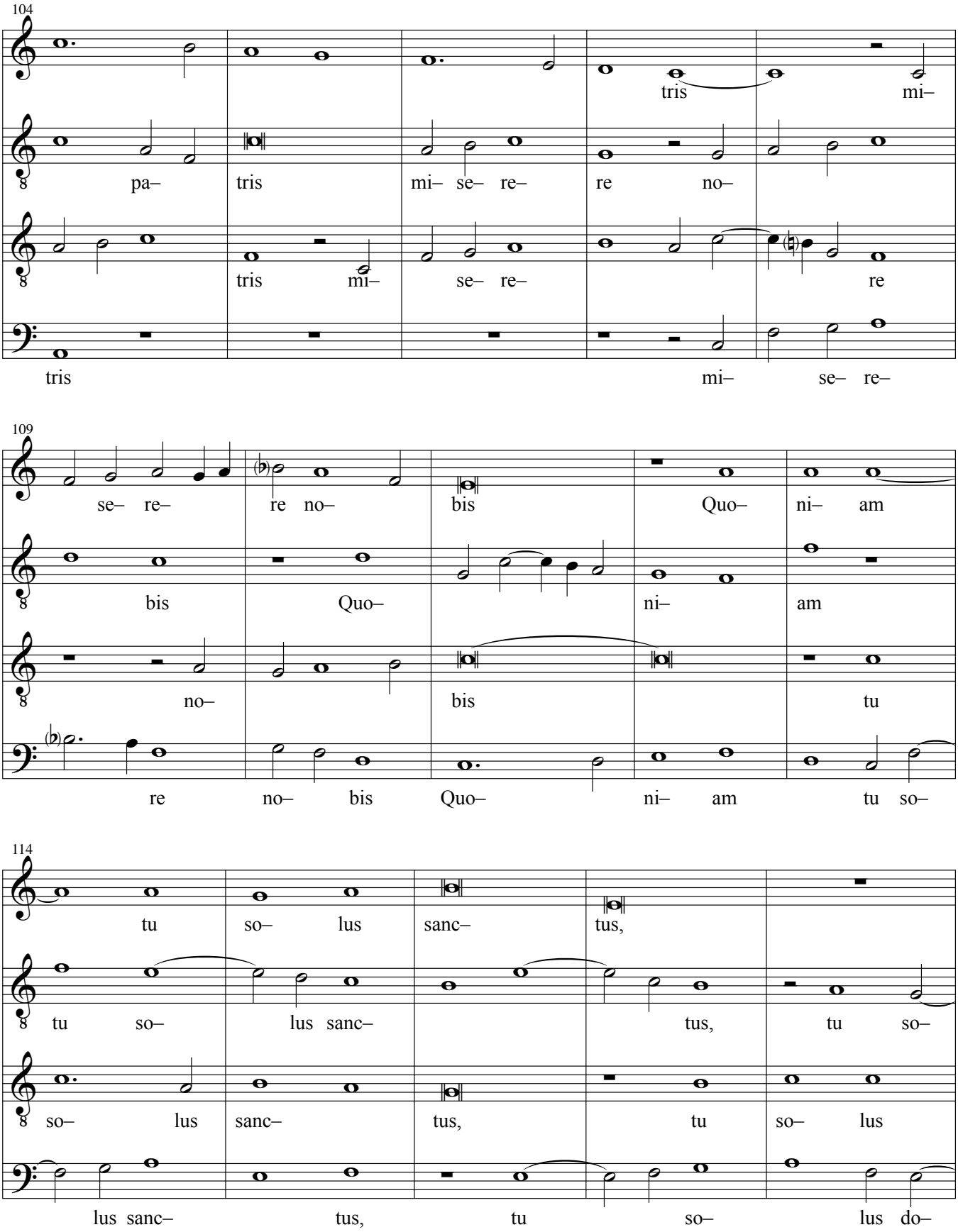

Missa Mi mi - Gloria

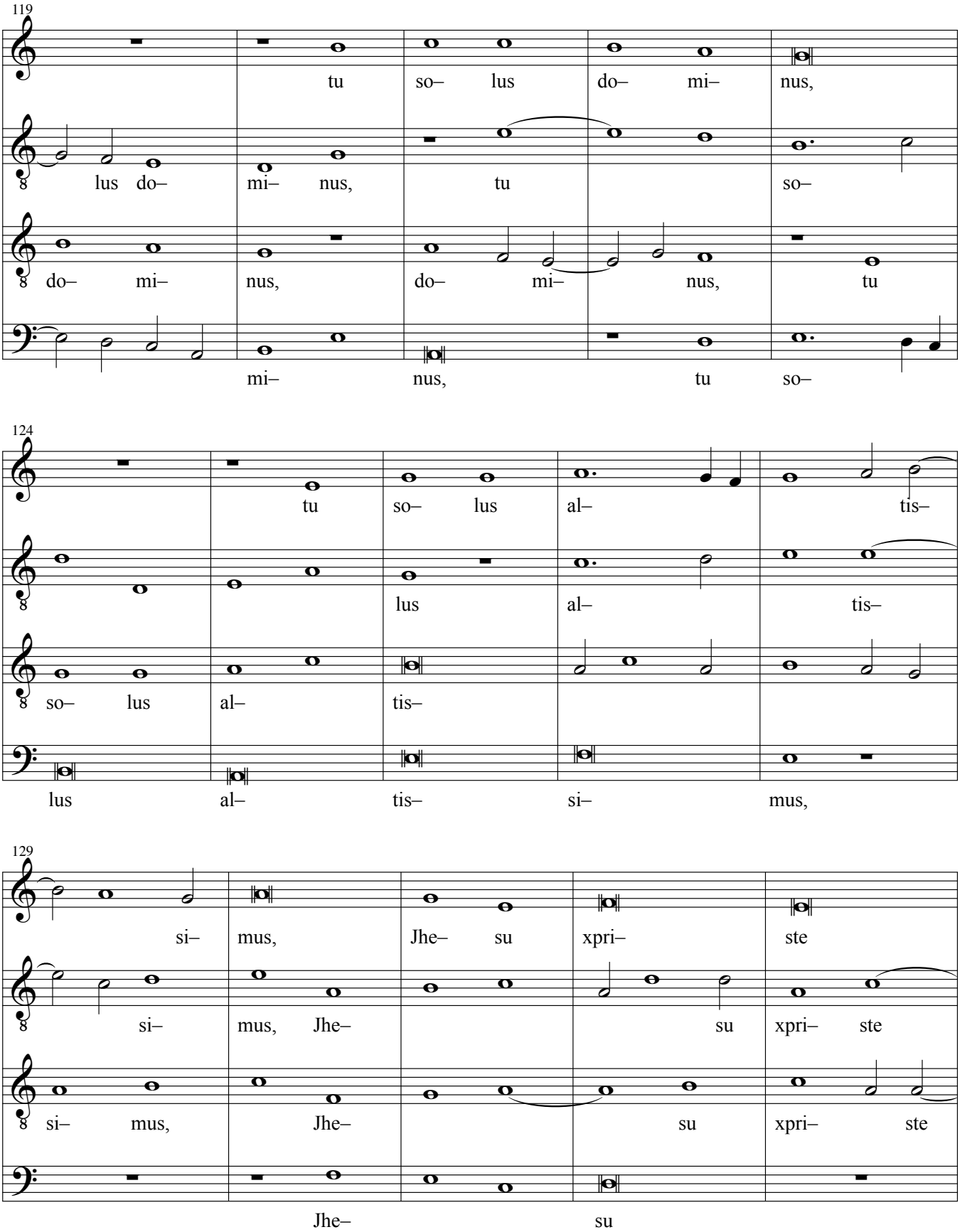

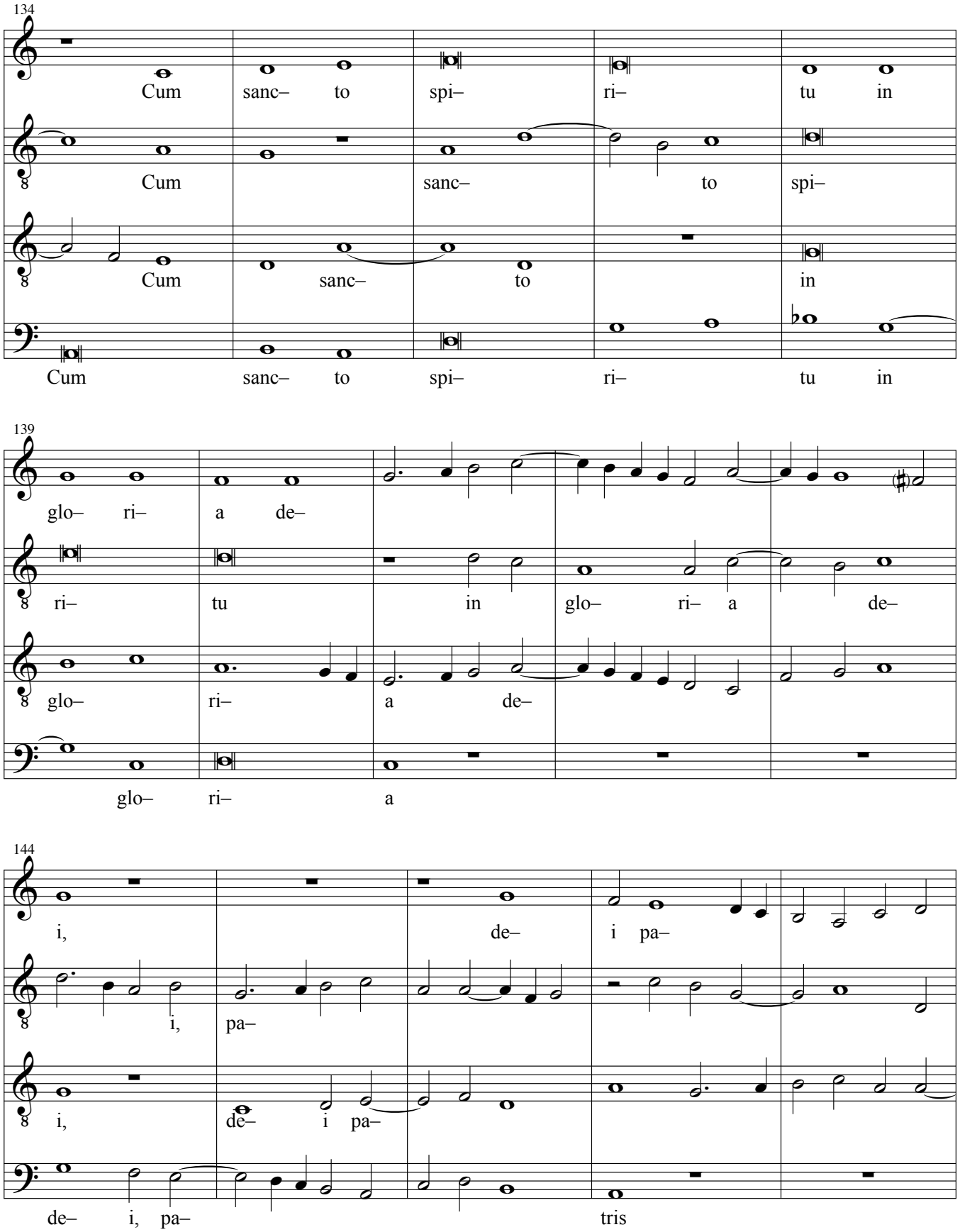
134
Cum sanc– to spi– ri– tu in
Cum sanc– to spi–
Cum sanc– to in
Cum sanc– to spi– ri– tu in
139
glo– ri– a de–
ri– tu in glo– ri– a de–
glo– ri– a de–
glo– ri– a
144
i, de– i pa–
i, pa–
i, de– i pa–
de– i, pa– tris

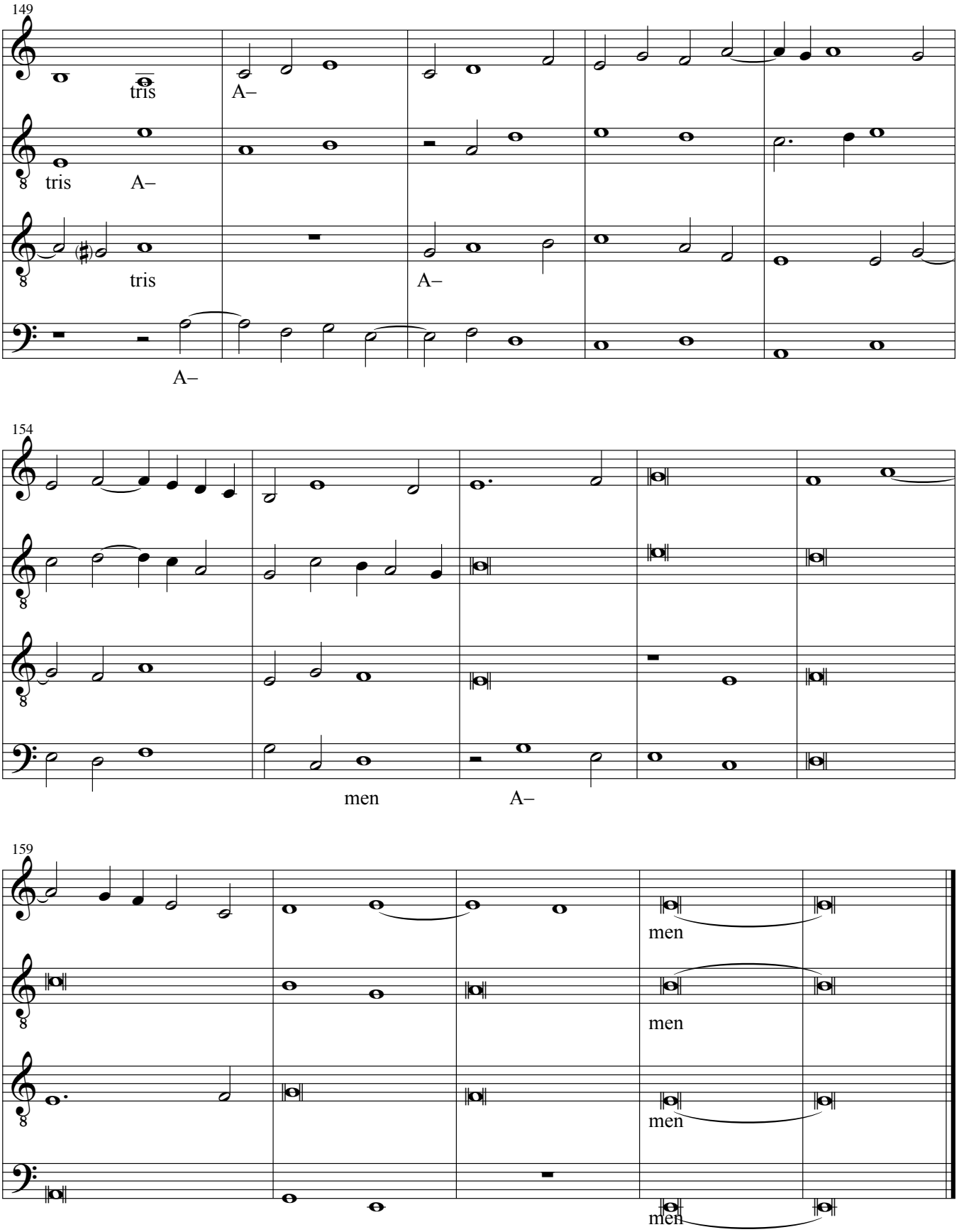
149
tris
A–
tris
A–
tris
A–
A–
154
men
A–
159
men
men
men
men

M. Mi mi - Credo. pt 1

J. Ockeghem

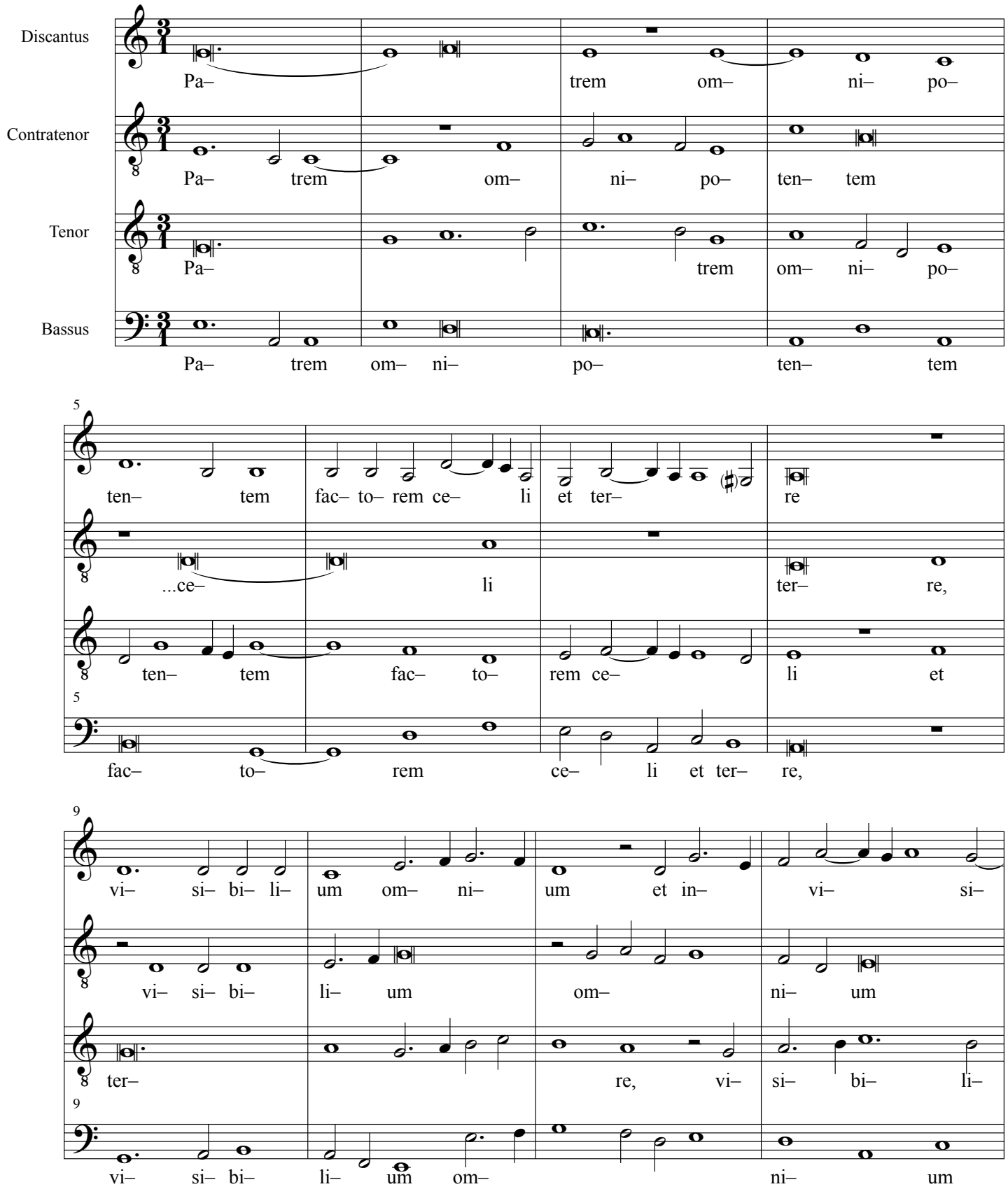

M. Mi mi - Credo. pt 1

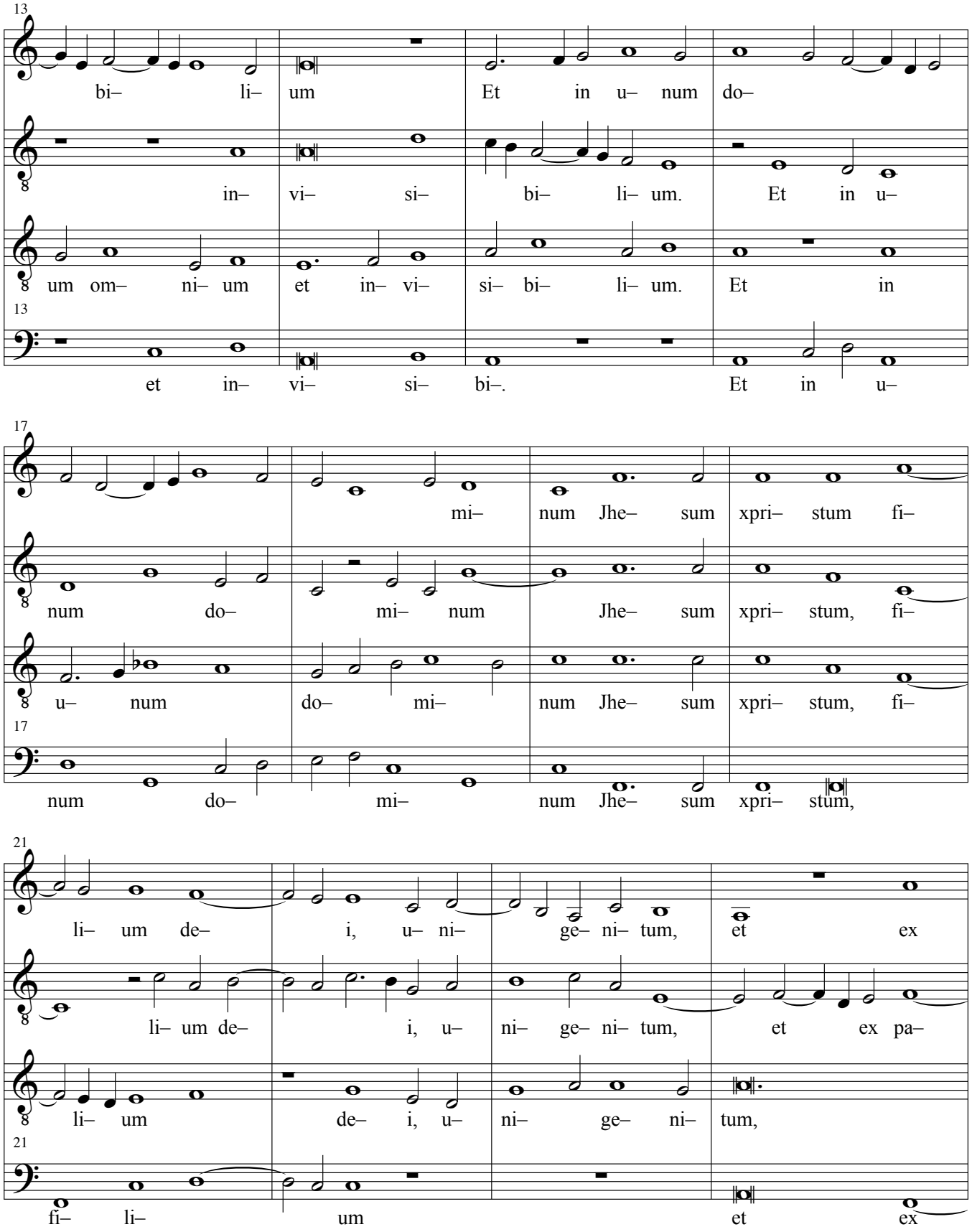

M. Mi mi - Credo. pt 1

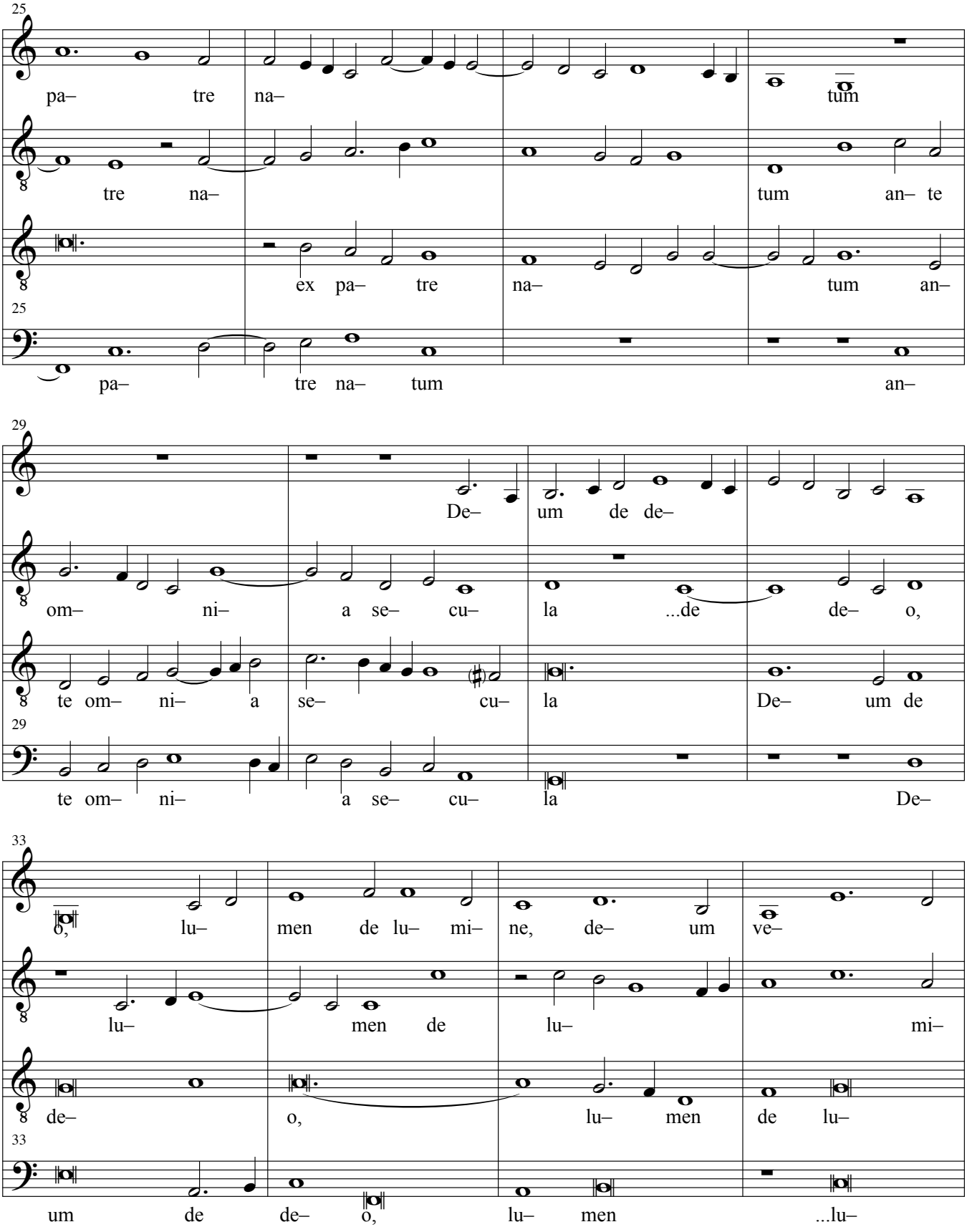

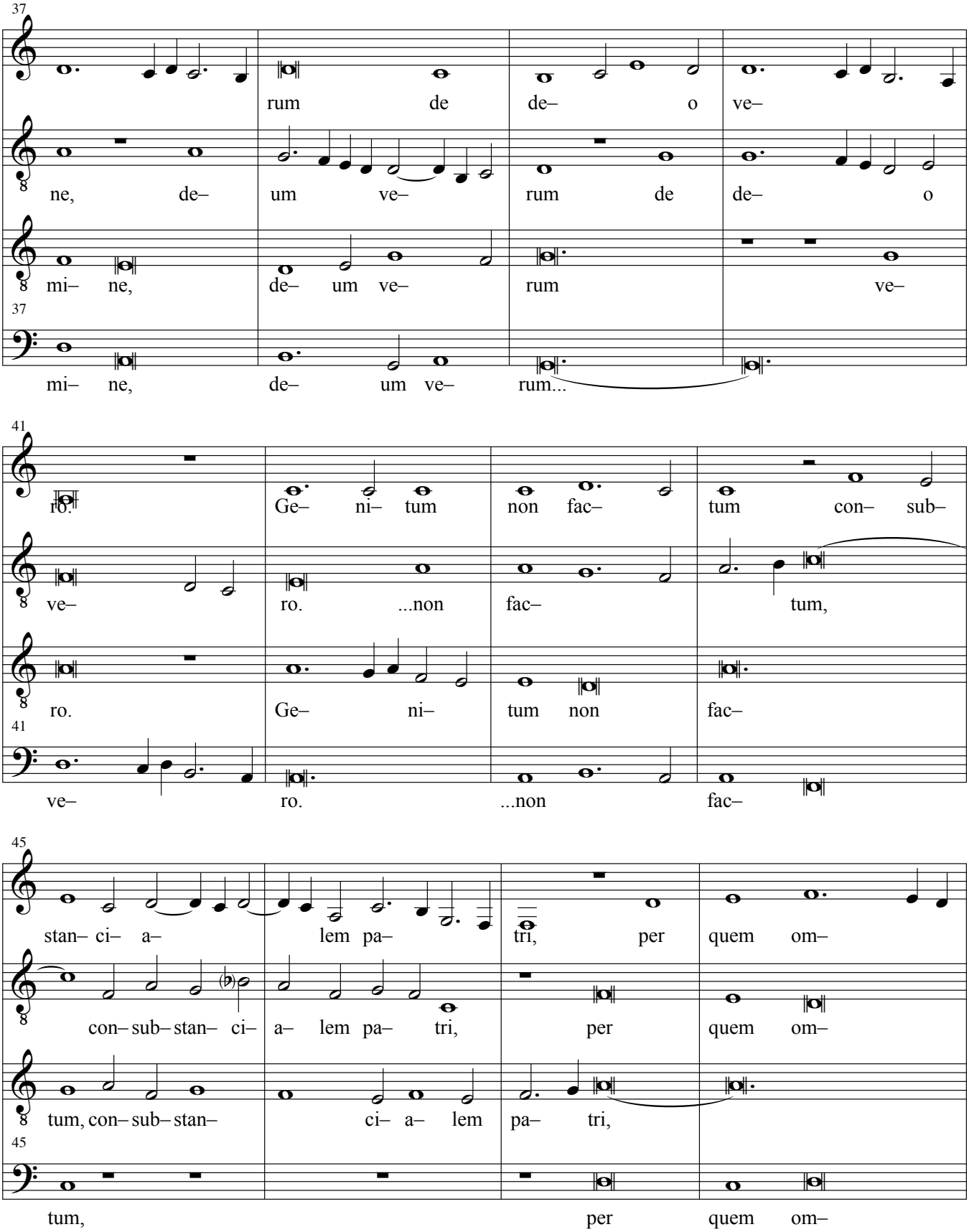
37
rum de de– o ve–
ne, de– um ve– rum de de– o
mi– ne, de– um ve– rum ve–
mi– ne, de– um ve– rum...
41
ro. Ge– ni– tum non fac– tum con– sub–
ve– ro. ...non fac– tum,
ro. Ge– ni– tum non fac–
ve– ro. ...non fac–
45
stan– ci– a– lem pa– tri, per quem om–
con– sub– stan– ci– a– lem pa– tri, per quem om–
tum, con– sub– stan– ci– a– lem pa– tri,
tum, per quem om–

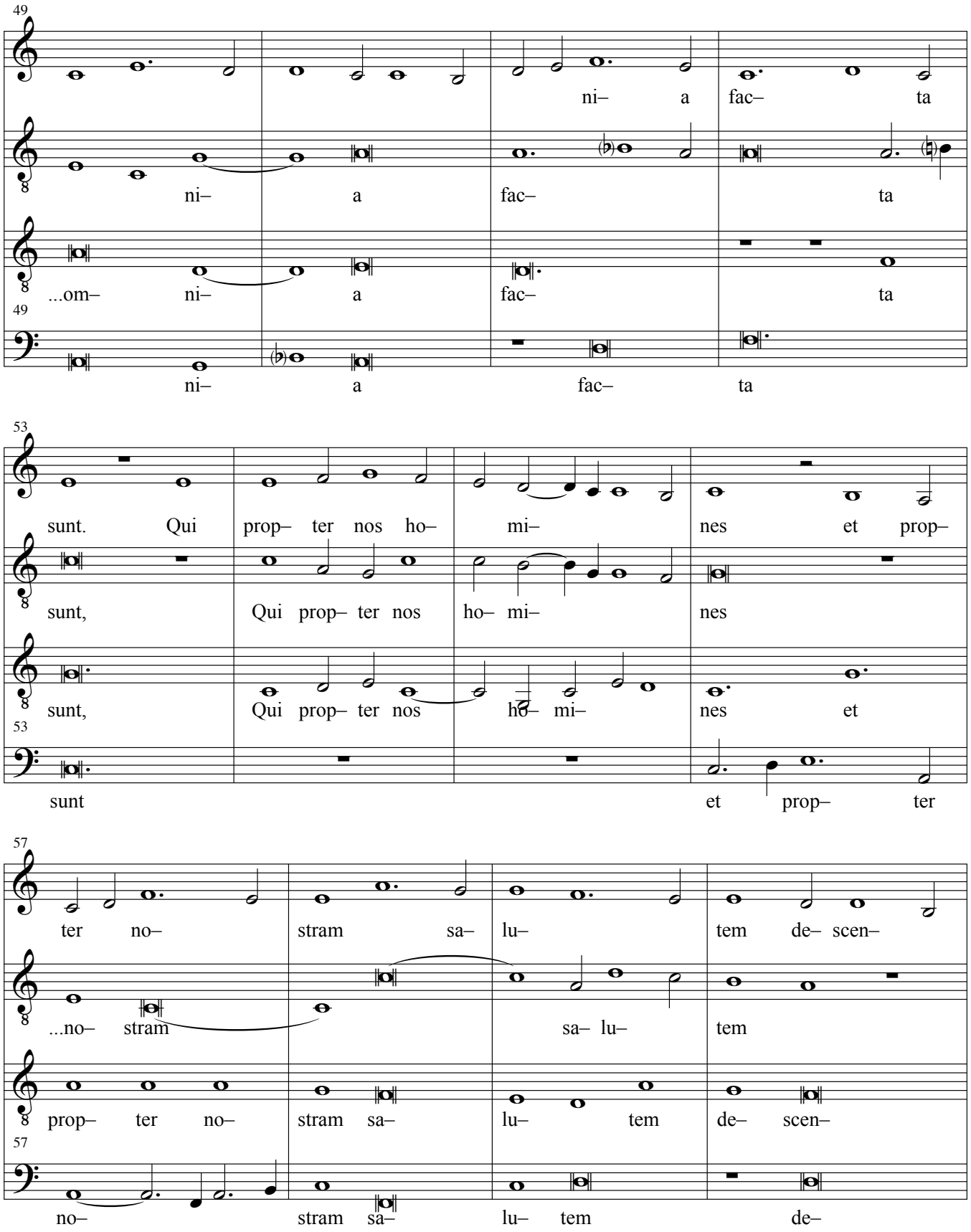
49
ni– a fac– ta
ni– a fac– ta
...om– ni– a fac– ta
ni– a fac– ta
53
sunt. Qui prop– ter nos ho– mi– nes et prop–
sunt, Qui prop– ter nos ho– mi– nes
sunt, Qui prop– ter nos ho– mi– nes et
sunt et prop– ter
57
ter no– stram sa– lu– tem de– scen–
...no– stram sa– lu– tem
prop– ter no– stram sa– lu– tem de– scen–
no– stram sa– lu– tem de–

M. Mi mi - Credo. pt 1

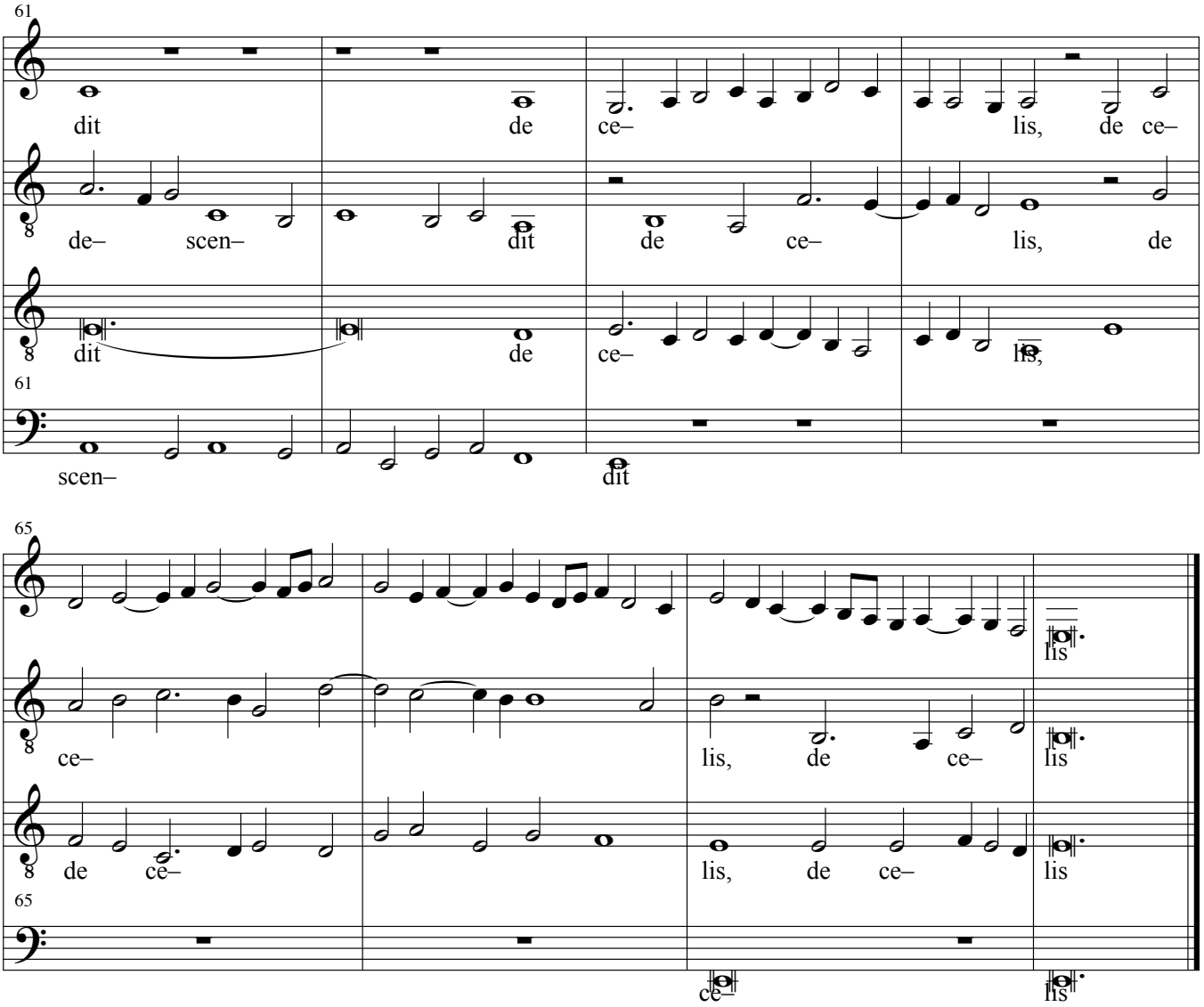

M. Mi mi - Credo, pt2 - Et incarnatus

J. Ockeghem

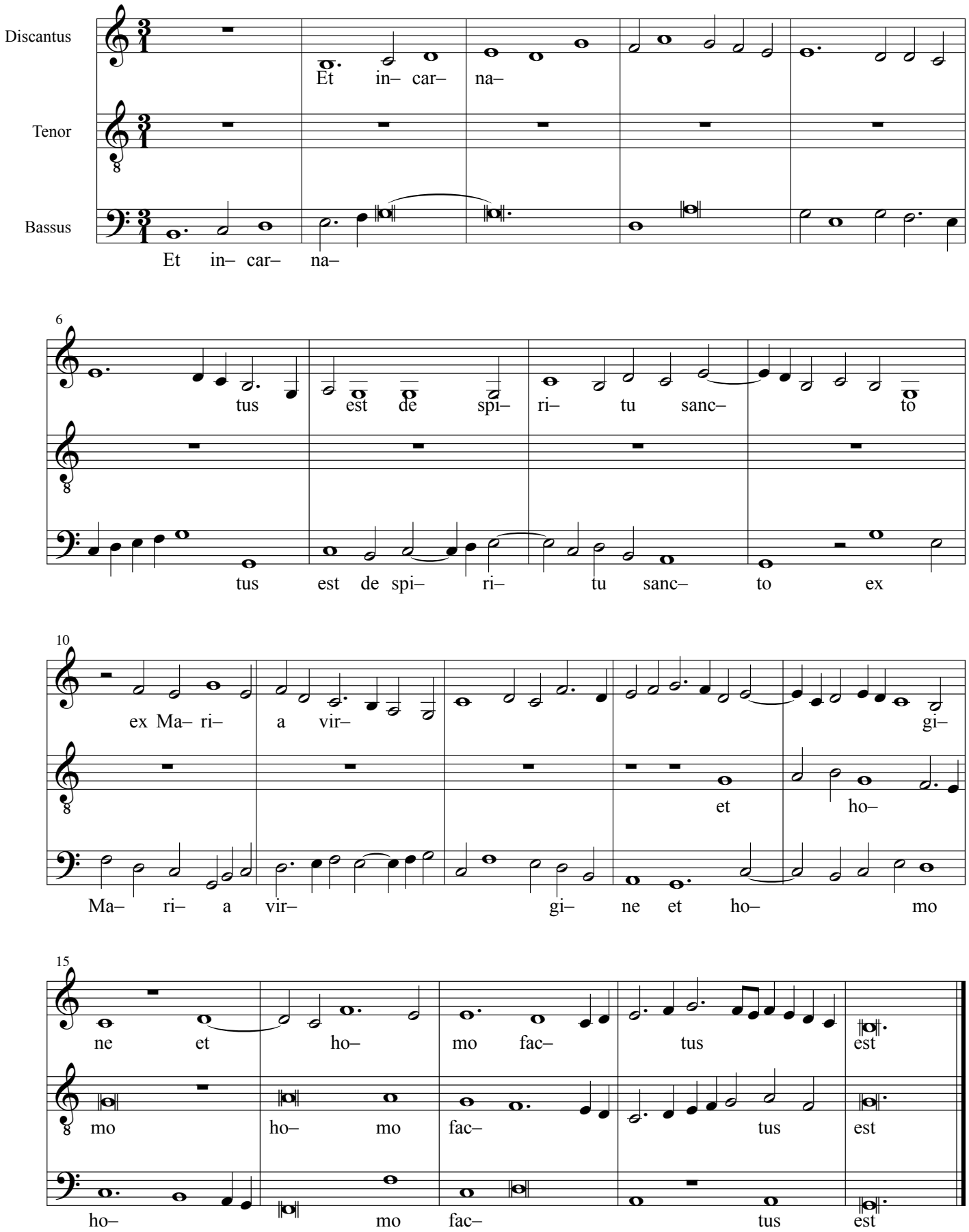

M. Mi mi - Credo, pt 3 - Crucifixus

J. Ockeghem

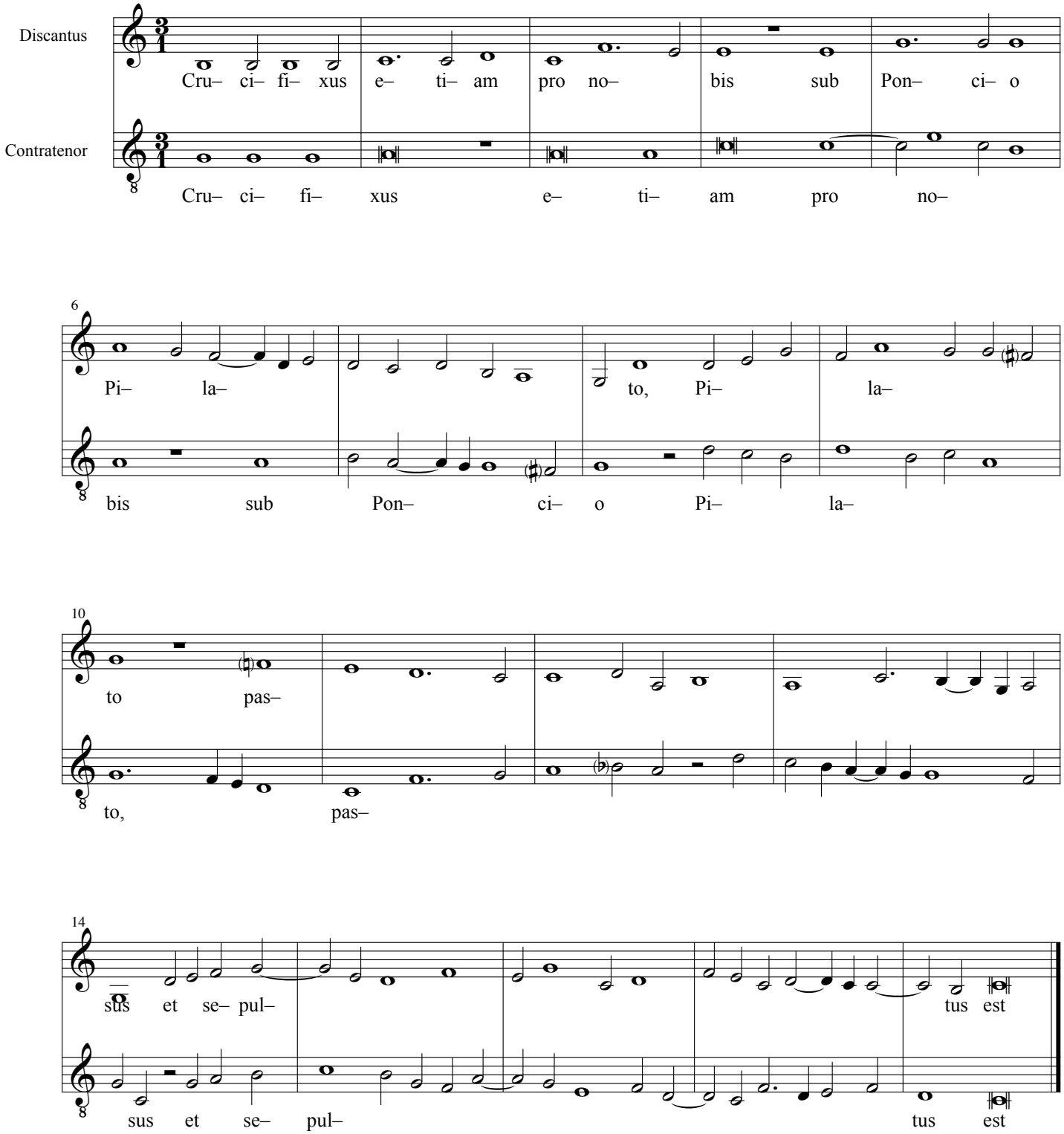

M. Mi mi - Credo, pt. 4 - Et resurrexit

J. Ockeghem

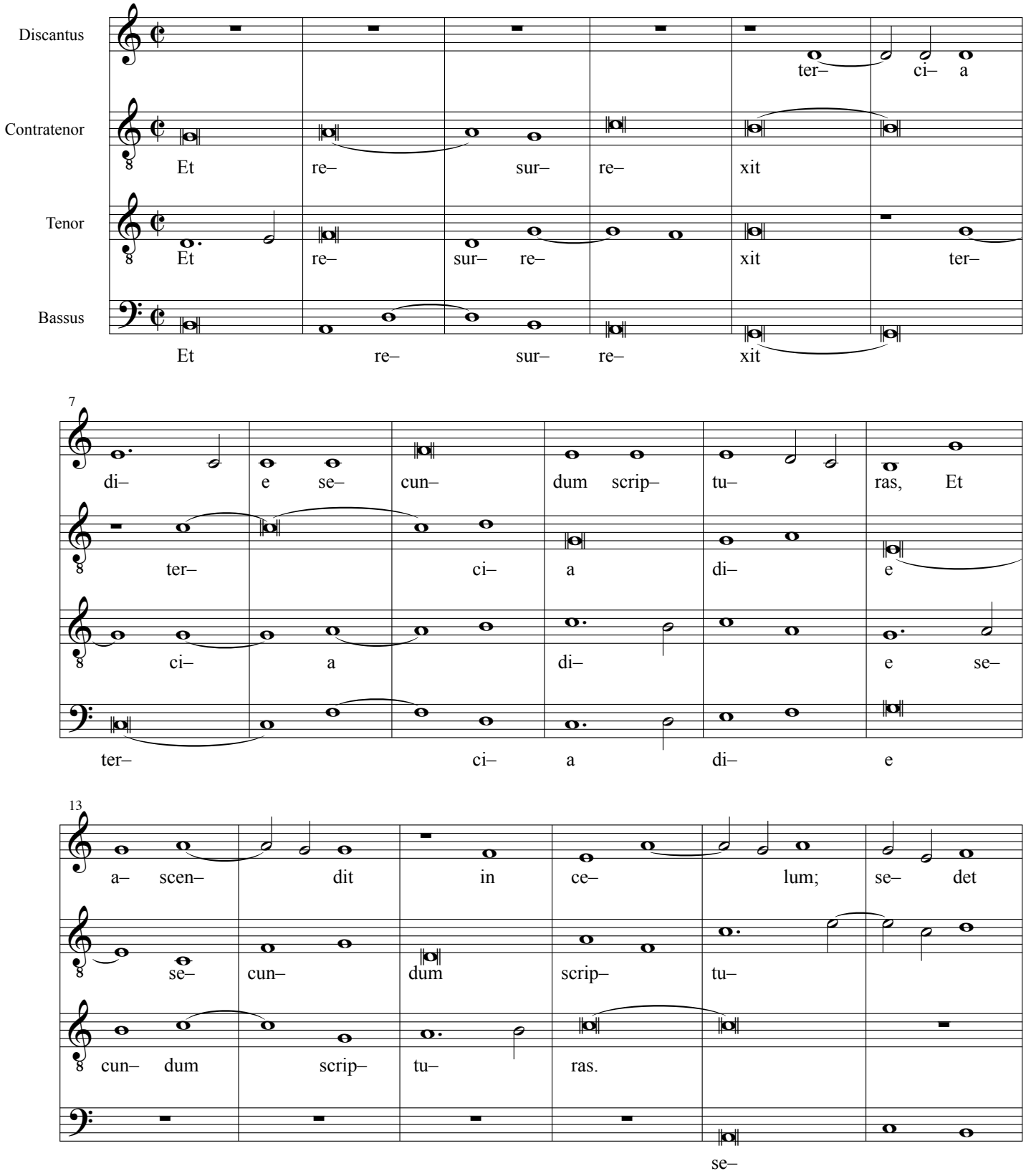

M. Mi mi - Credo, pt. 4 - Et resurrexit

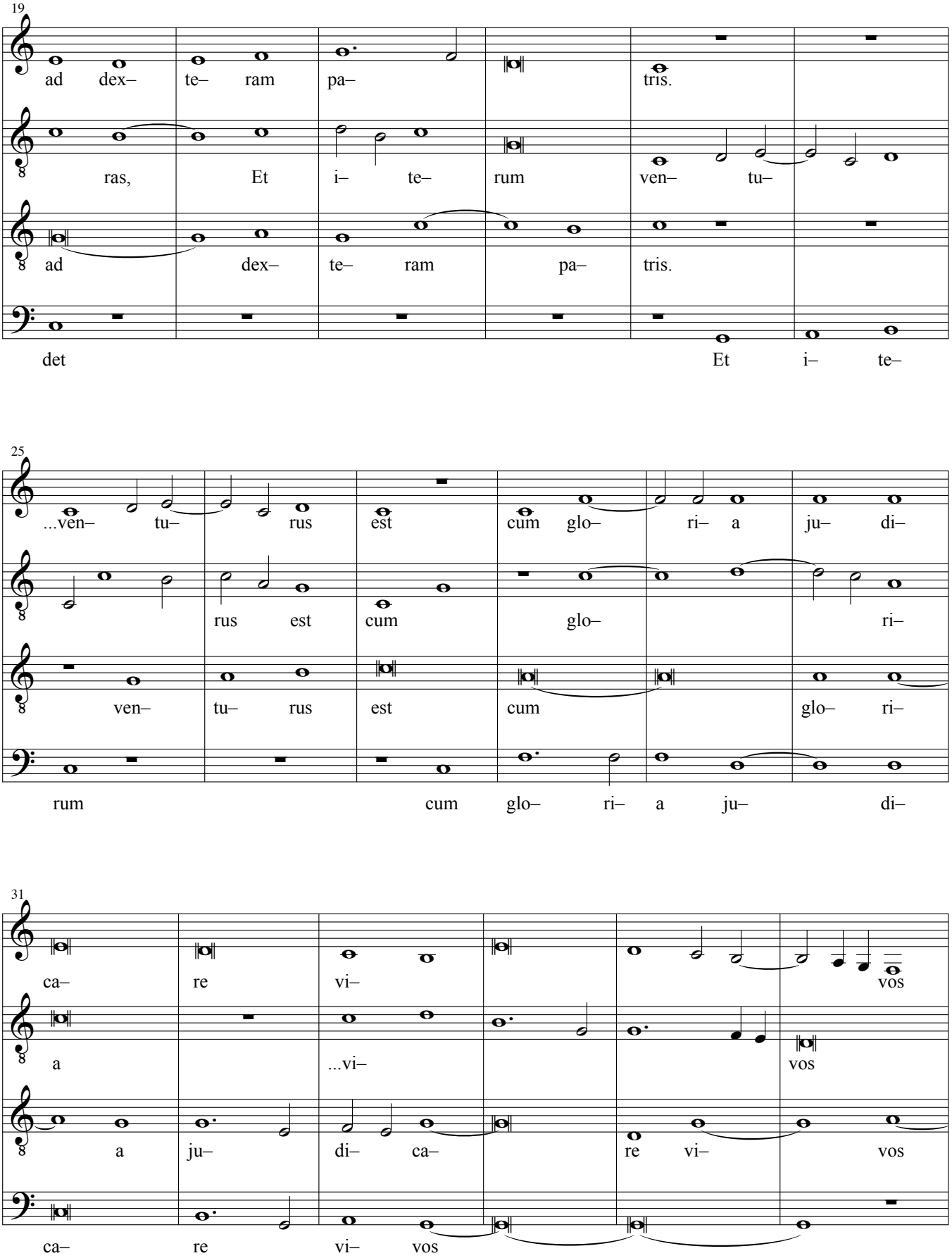

M. Mi mi - Credo, pt. 4 - Et resurrexit

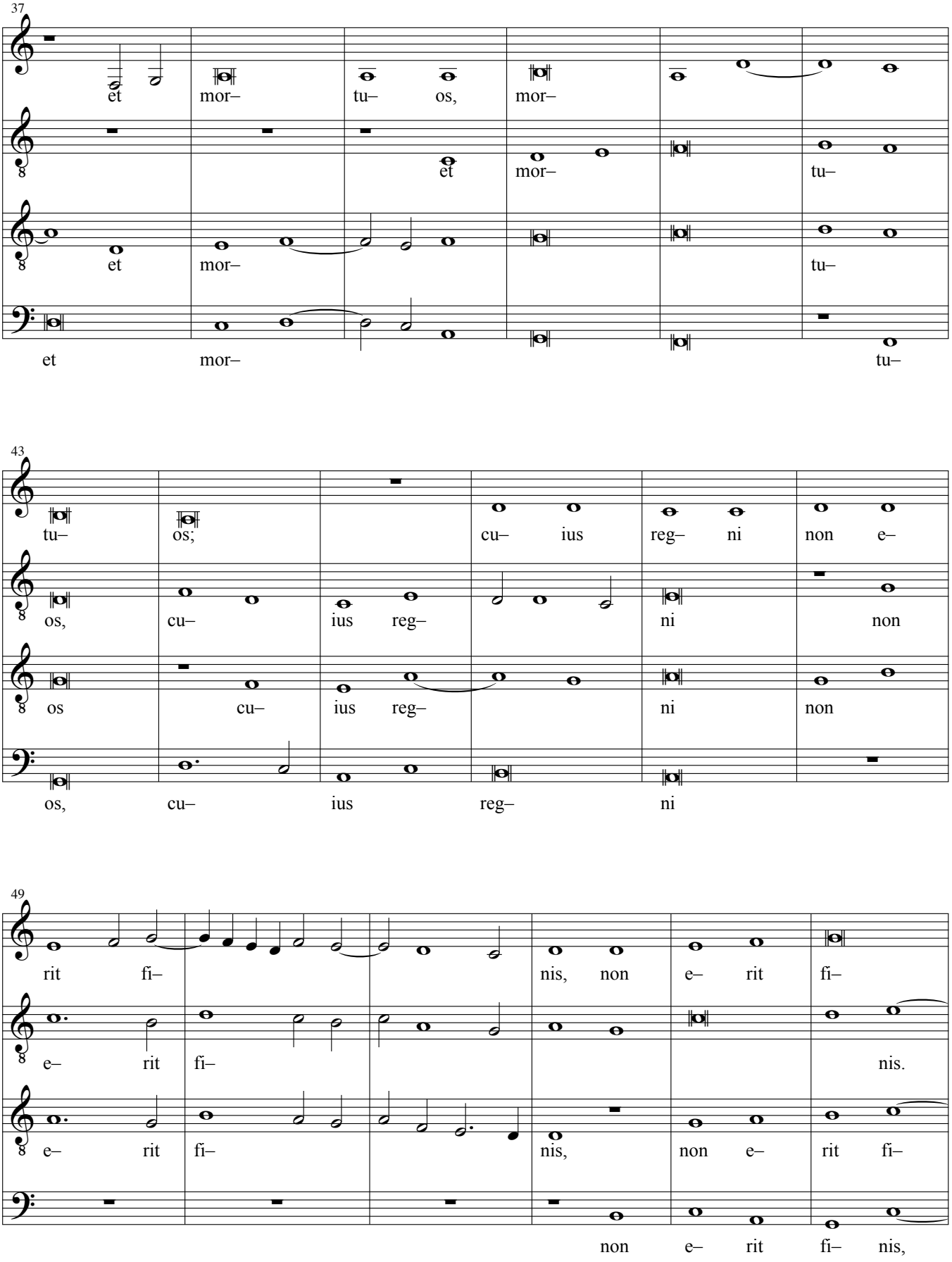

M. Mi mi - Credo, pt. 4 - Et resurrexit

55

nis. Qui ex pa– tre fi– li– o– que pro–

Et in spi– ri– tum sanc– tum

nis. Qui cum pa–

...et vi– vi– fi– can–

61

ce– dit. Qui cum pa– tre et

do– mi– num ...et fi– li–

tre et fi– li– o

tem Qui cum pa– tre et fi– li–

67

fi– li– o si– mul ad– o– ra– tur et con– glo–

o si– mul ad– o– ra– tur et con– glo– ri–

si– mul ad– o– ra– tur et

o si– mul ad– o–

M. Mi mi - Credo, pt. 4 - Et resurrexit

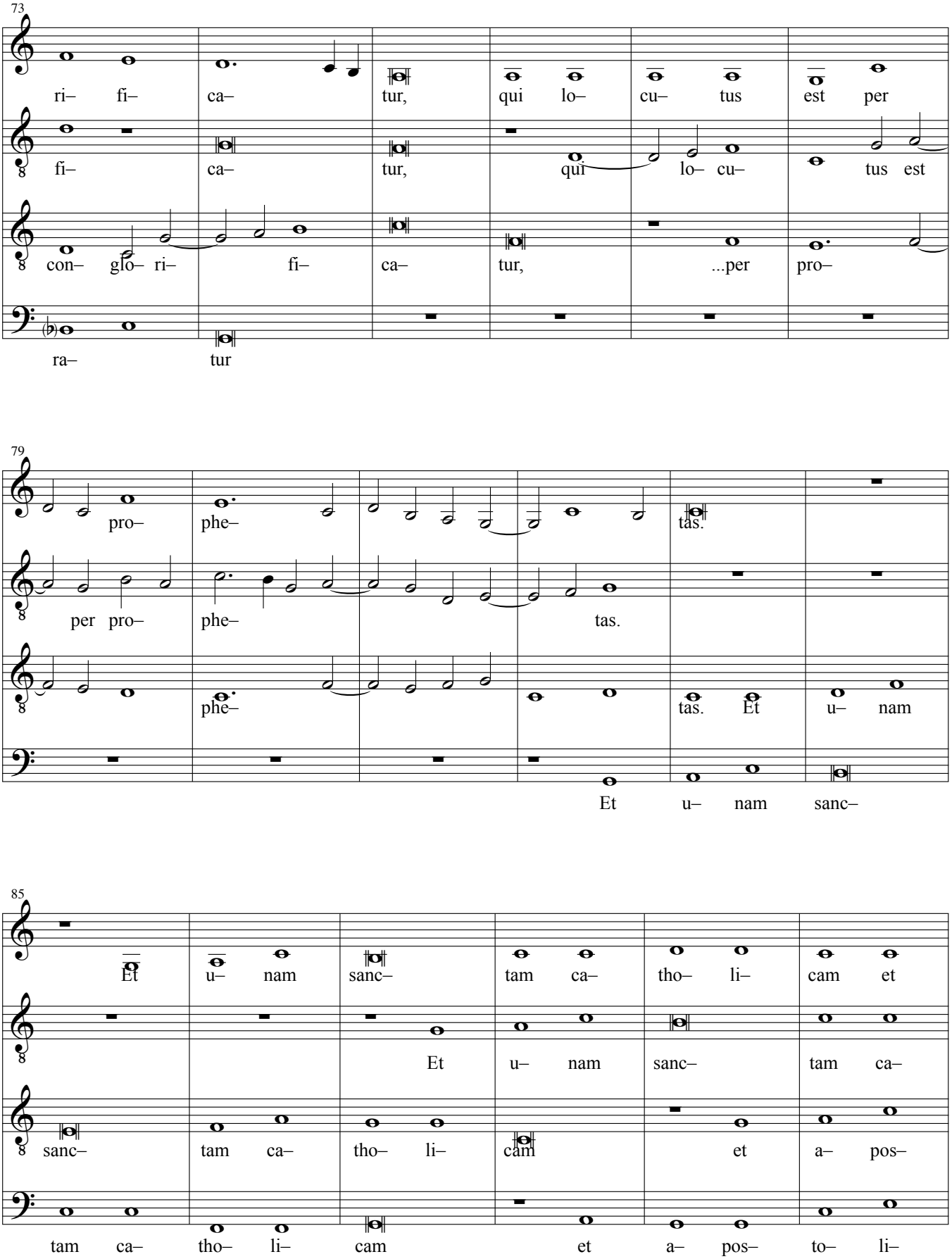

M. Mi mi - Credo, pt. 4 - Et resurrexit

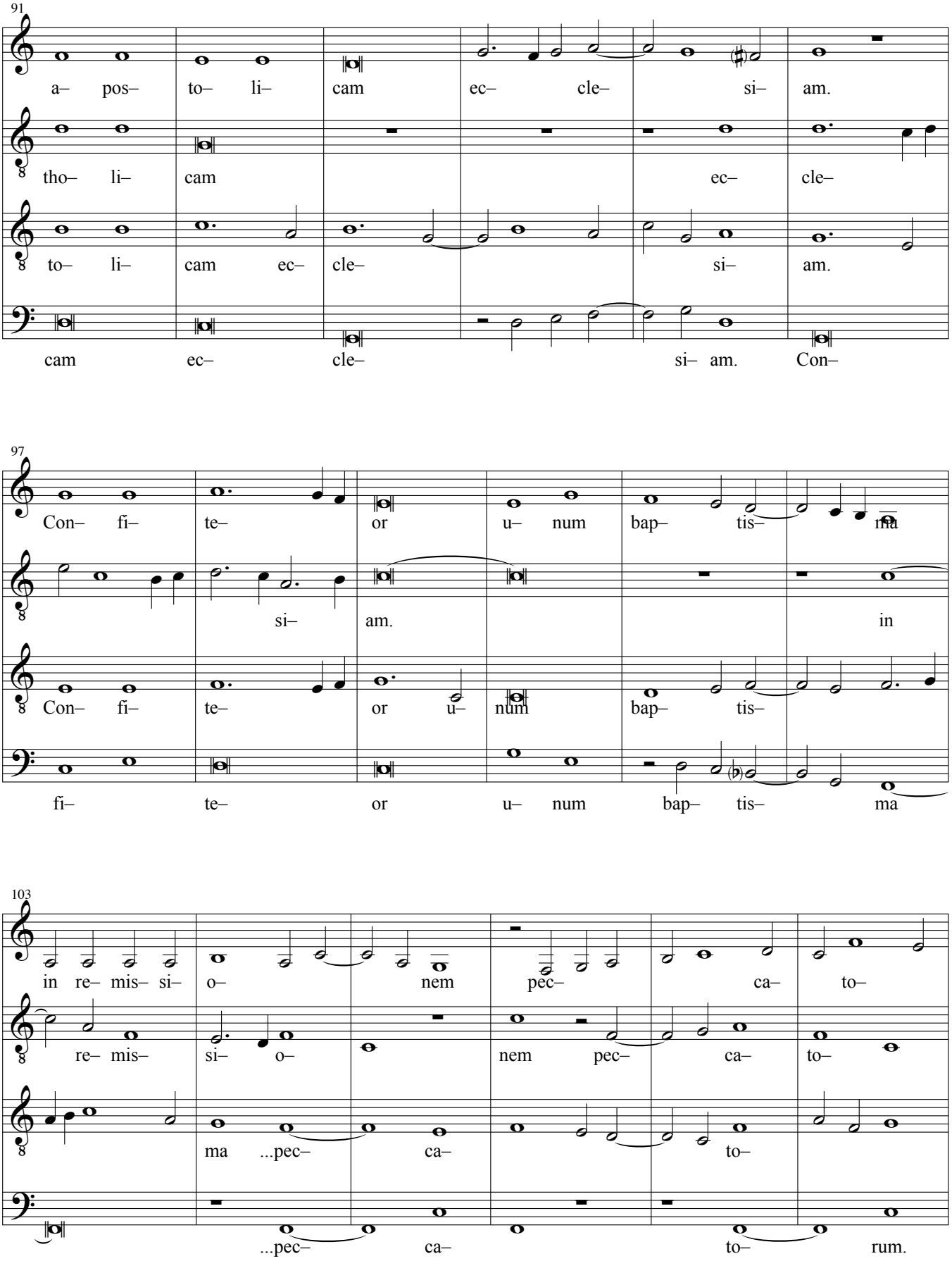

M. Mi mi - Credo, pt. 4 - Et resurrexit

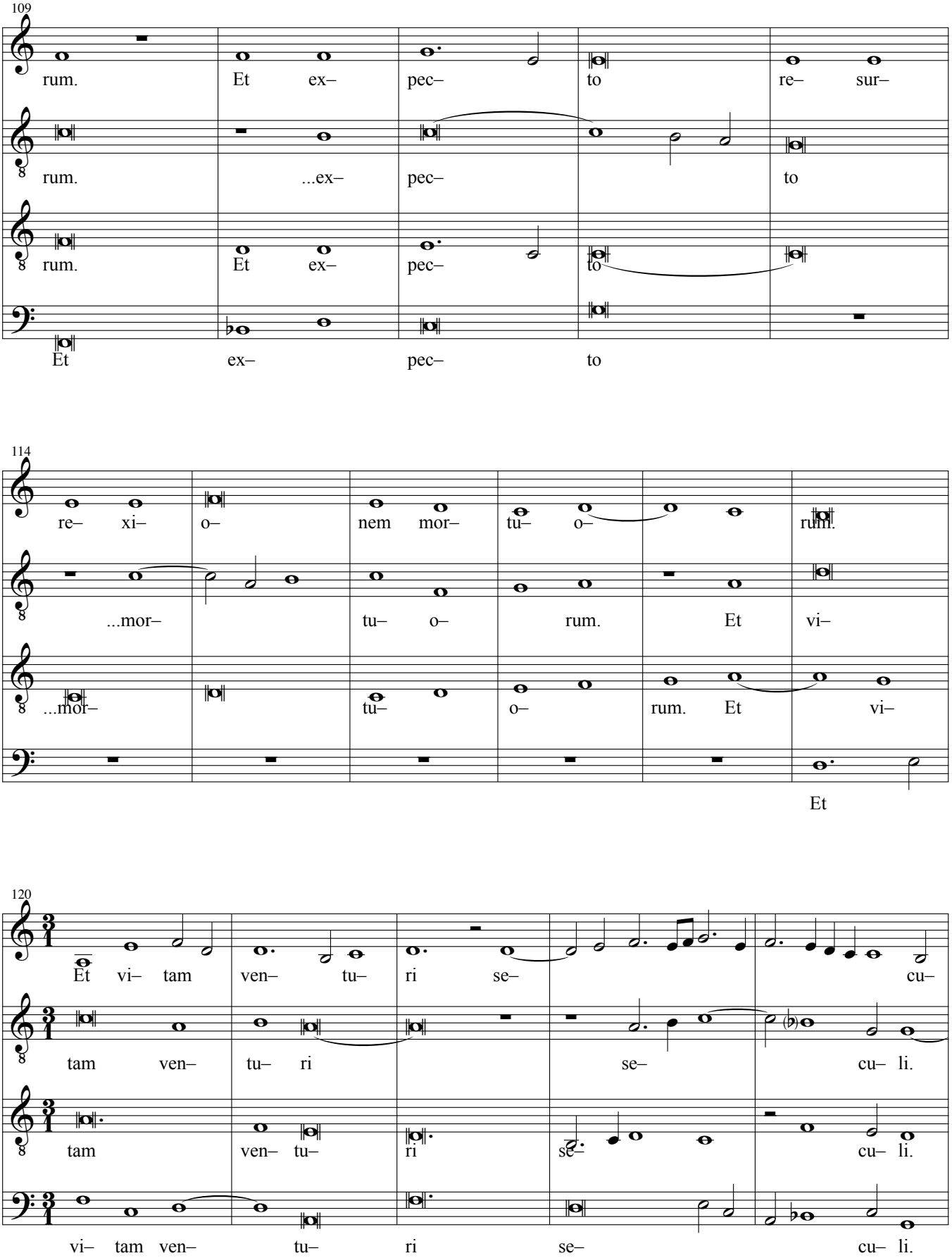

M. Mi mi - Credo, pt. 4 - Et resurrexit

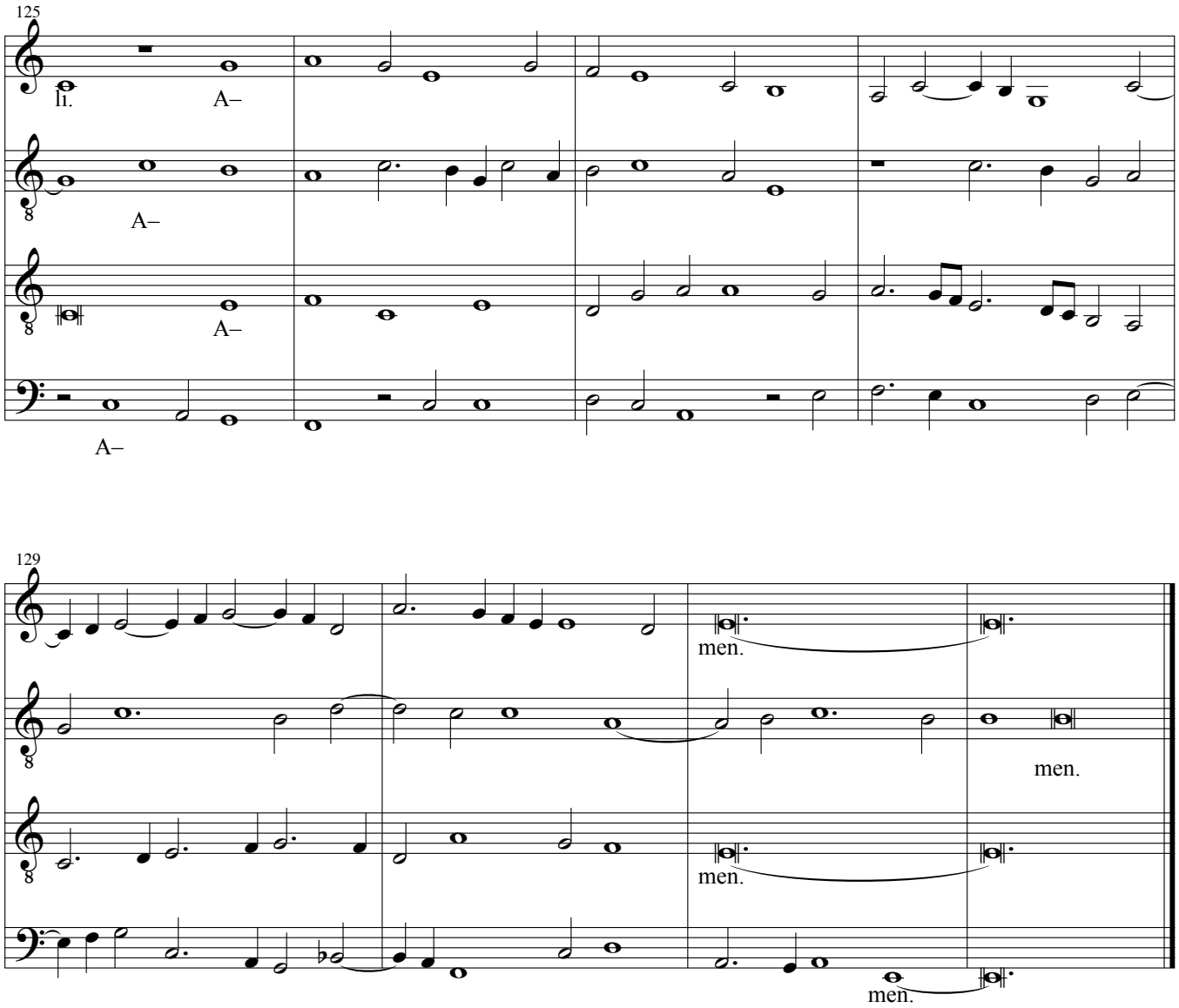

M. Mi mi - Sanctus - pt. 1

J. Ockeghem

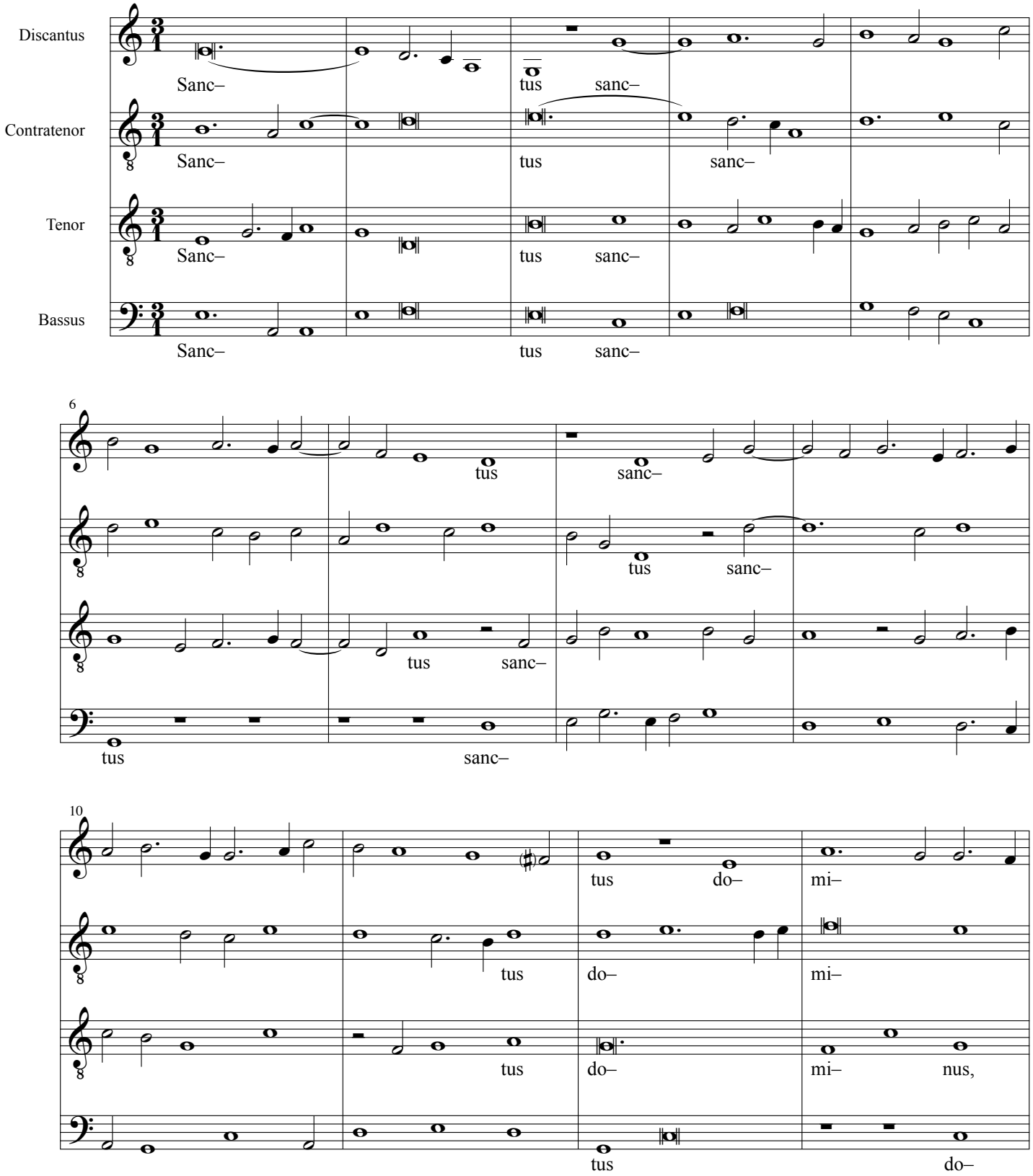

M. Mi mi - Sanctus - pt. 1

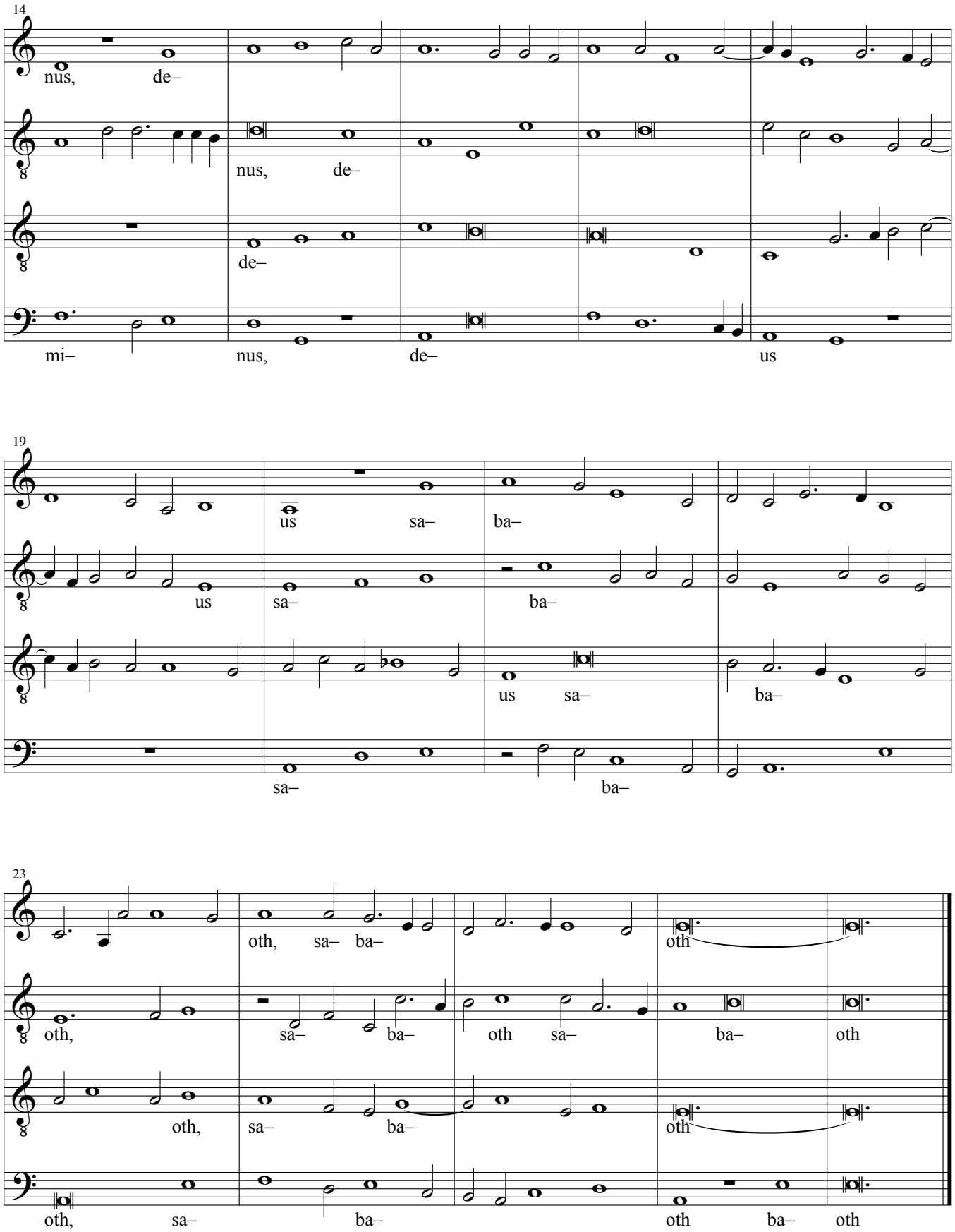

M. Mi mi - Sanctus, pt 2 - Pleni

J. Ockeghem

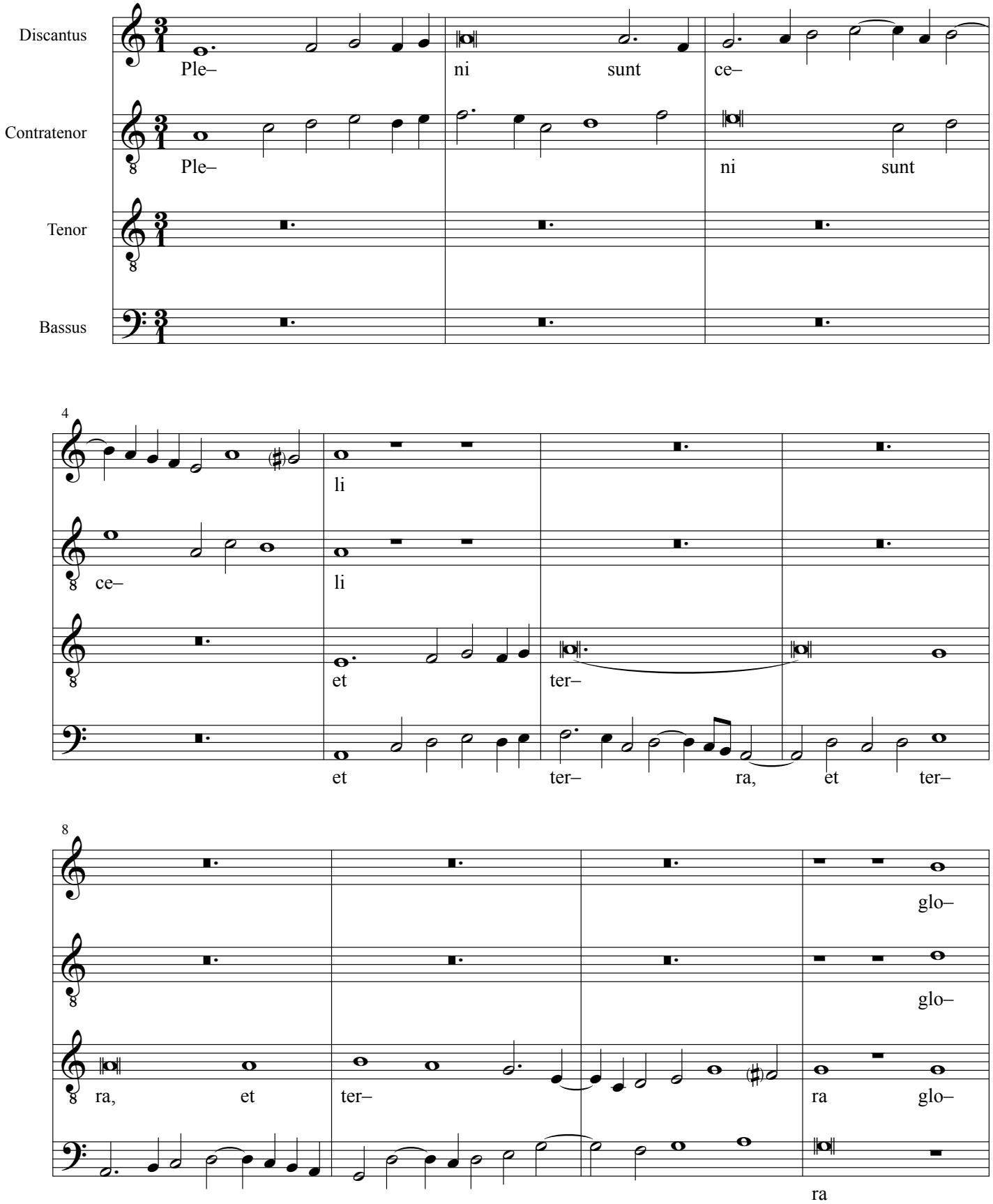

M. Mi mi - Sanctus, pt 2 - Pleni

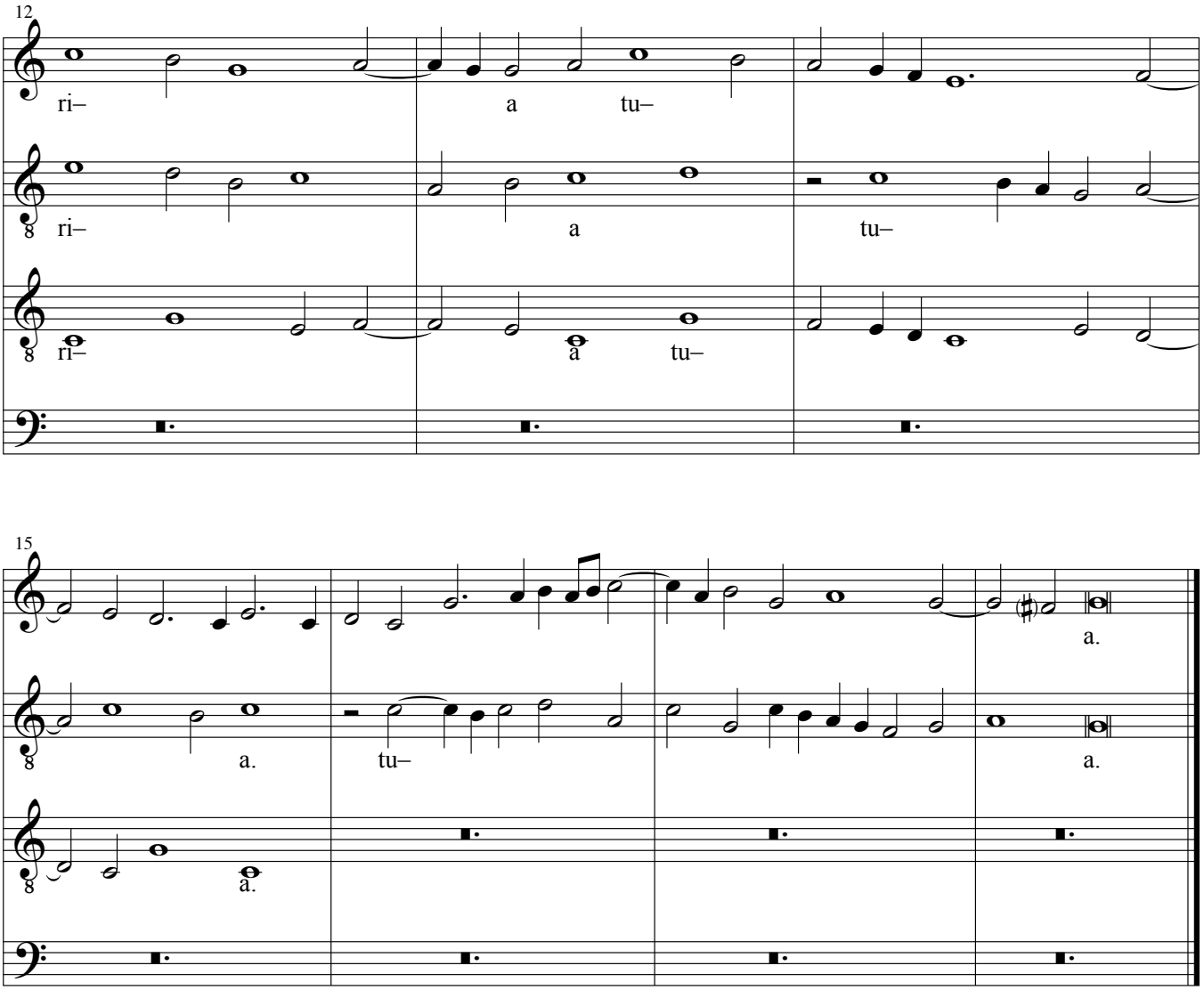

M. My my - Sanctus, pt. 3 - Osanna

J. Ockeghem

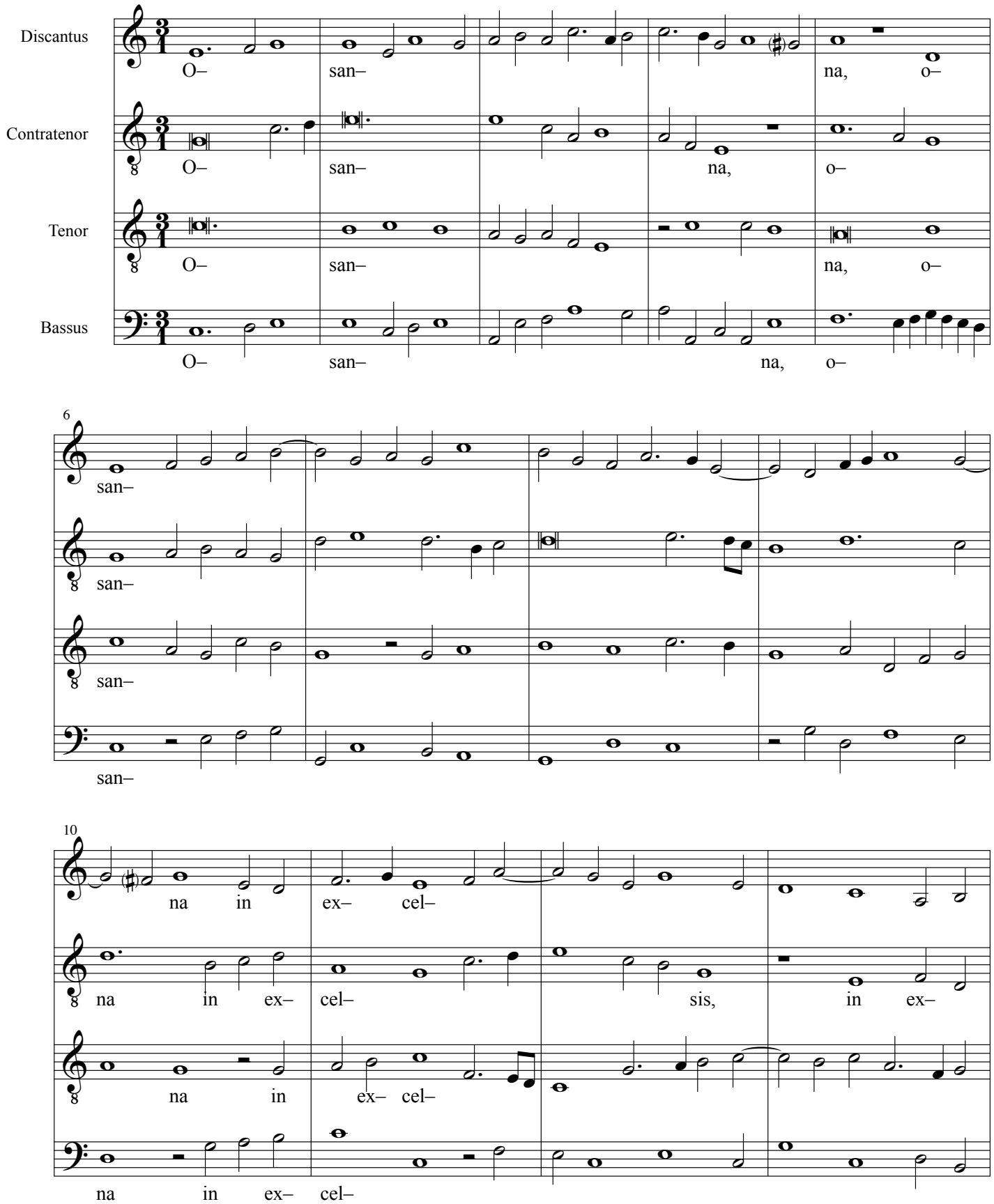

M. My my - Sanctus, pt. 3 - Osanna

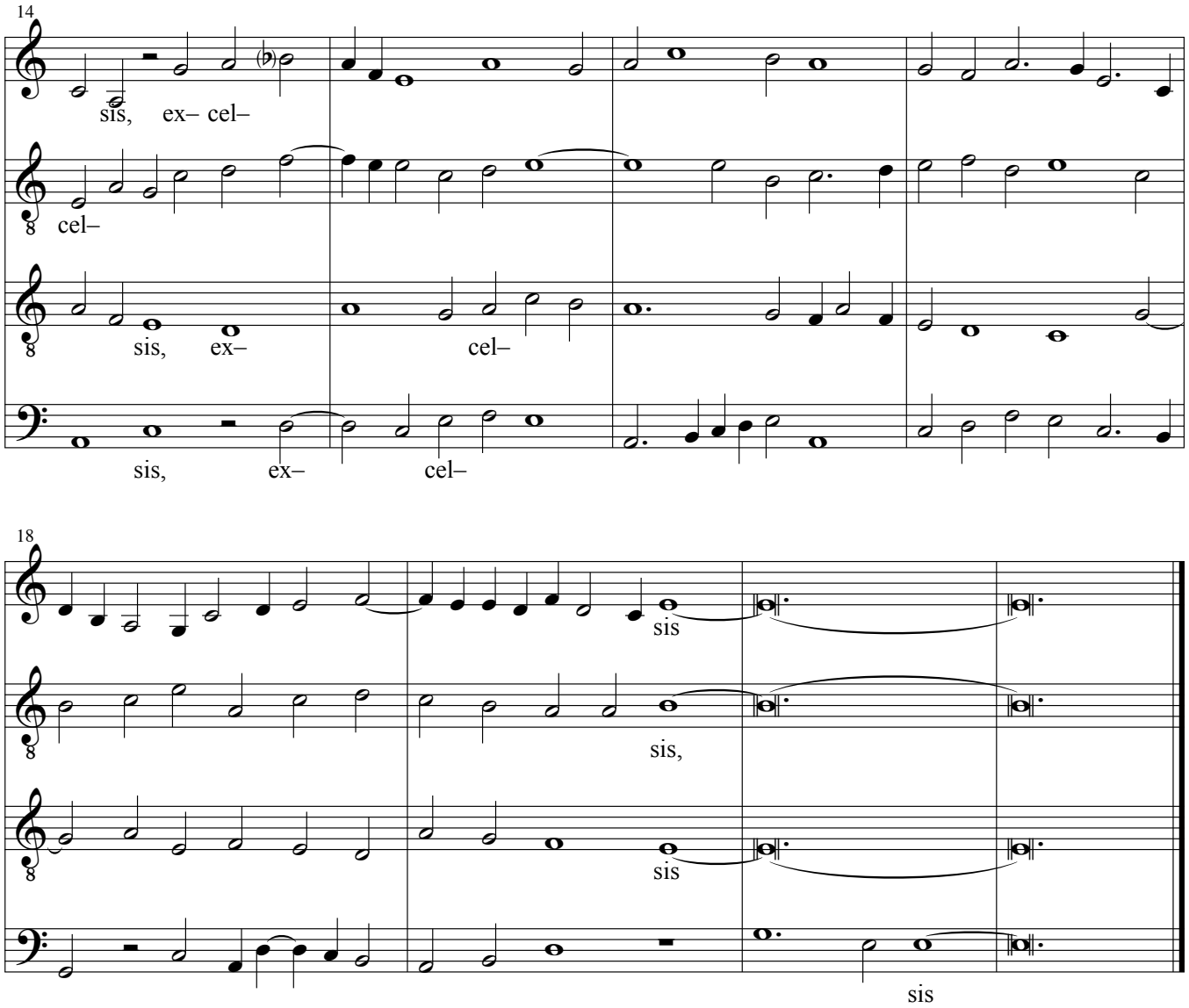

M. Mi mi - Sanctus, pt. 4 - Benedictus

J. Ockeghem

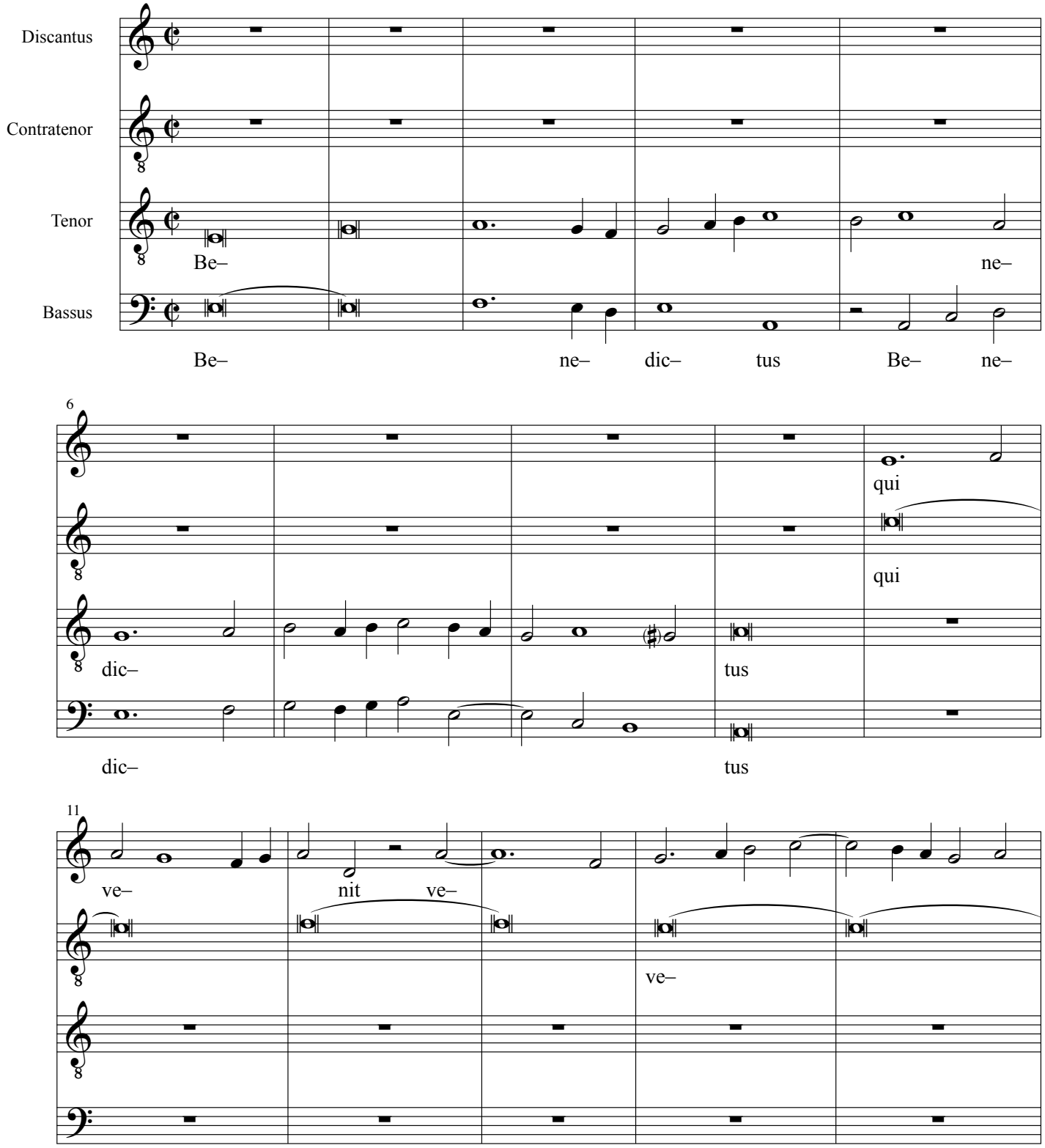

M. Mi mi - Sanctus, pt. 4 - Benedictus

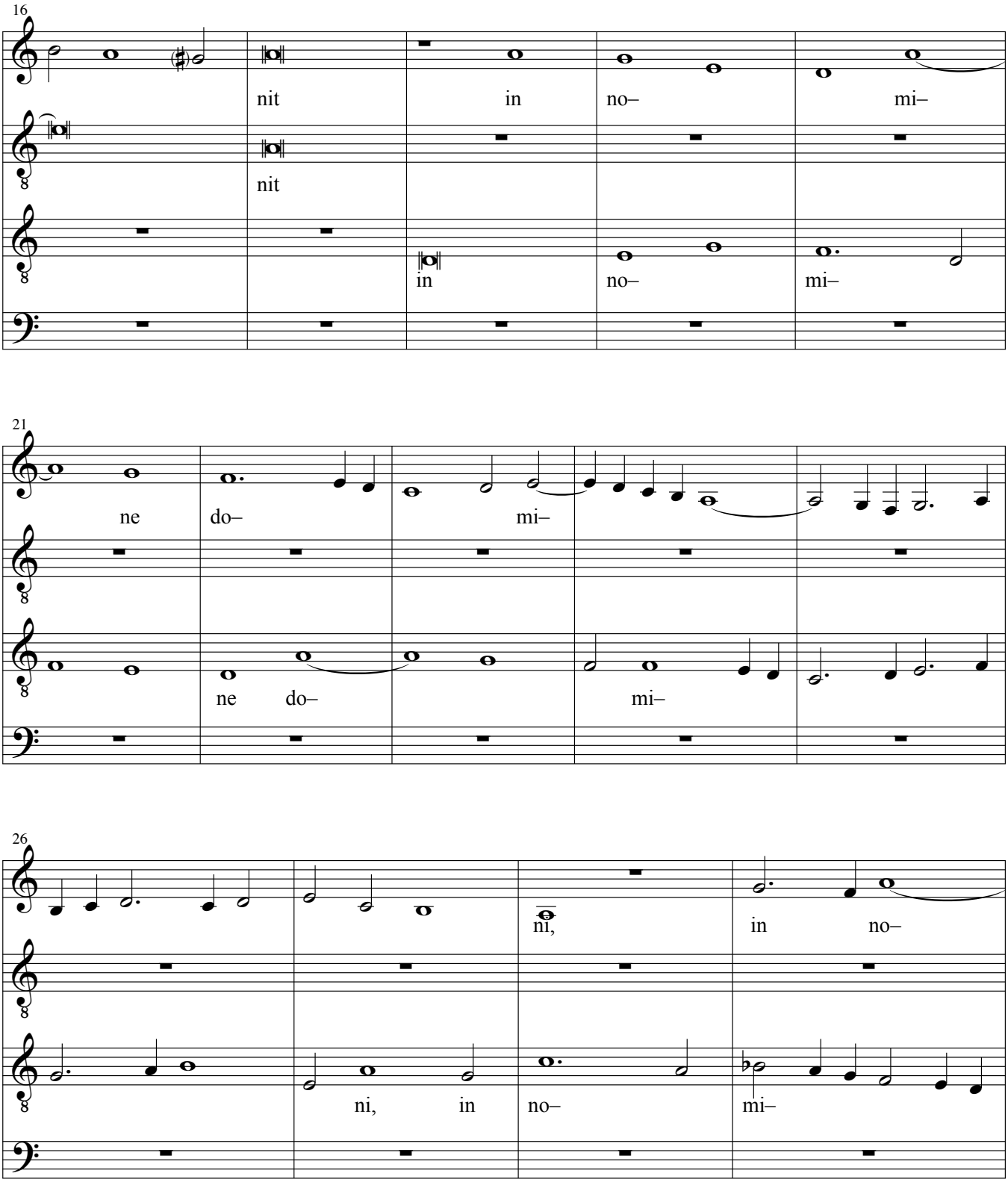

M. Mi mi - Sanctus, pt. 4 - Benedictus

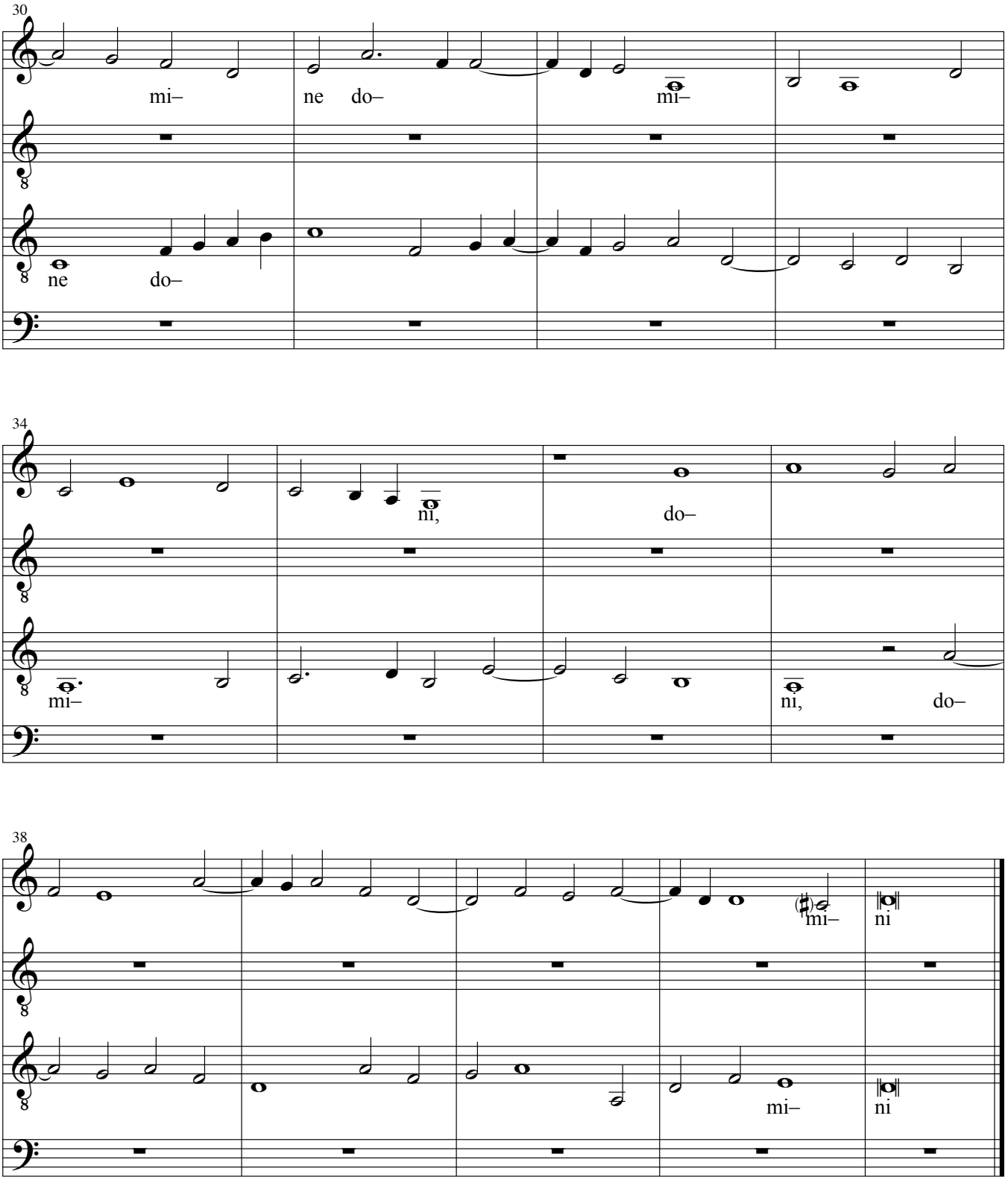

M. My my - Sanctus, pt. 5 - Osanna

J. Ockeghem

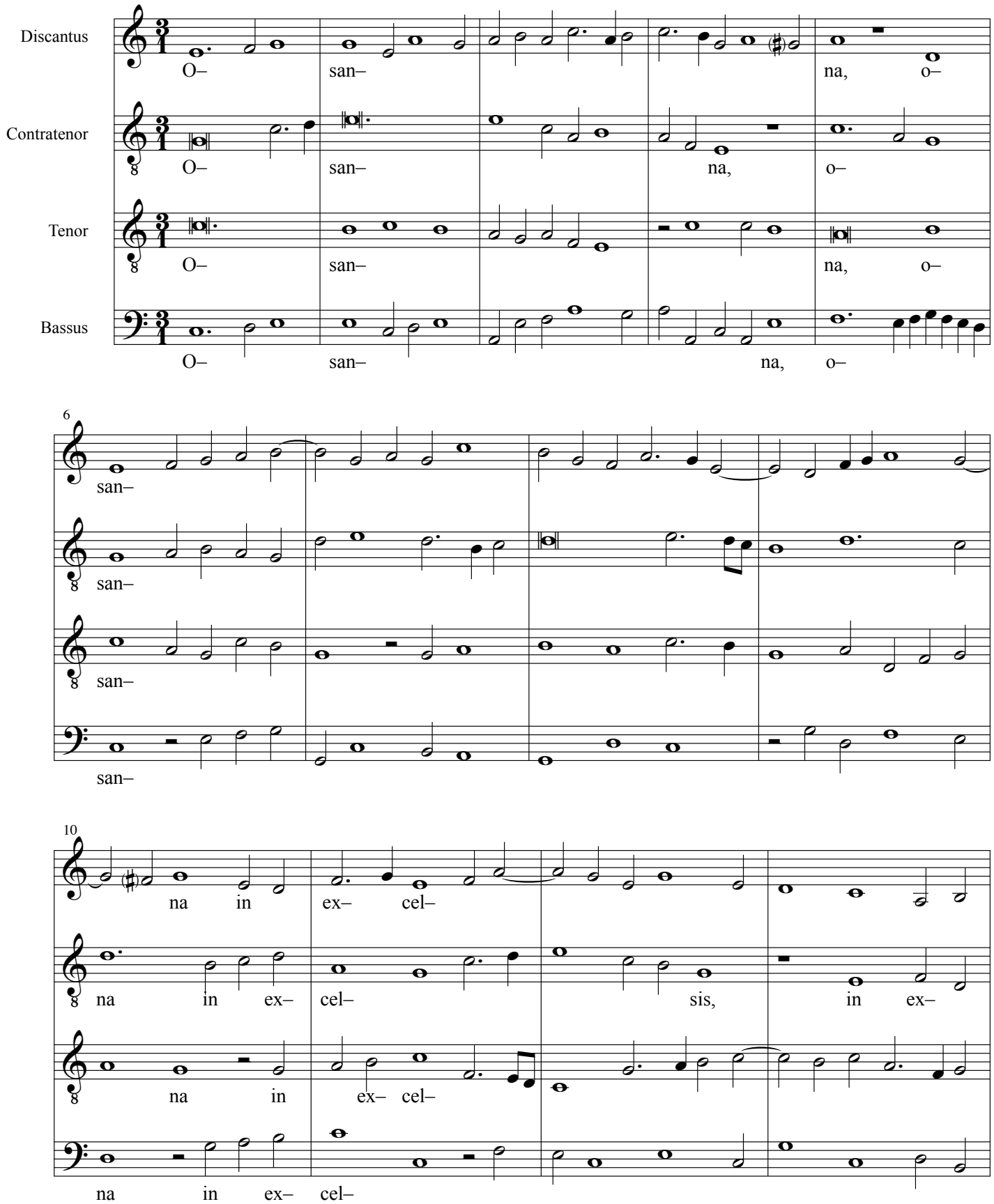

M. My my - Sanctus, pt. 5 - Osanna

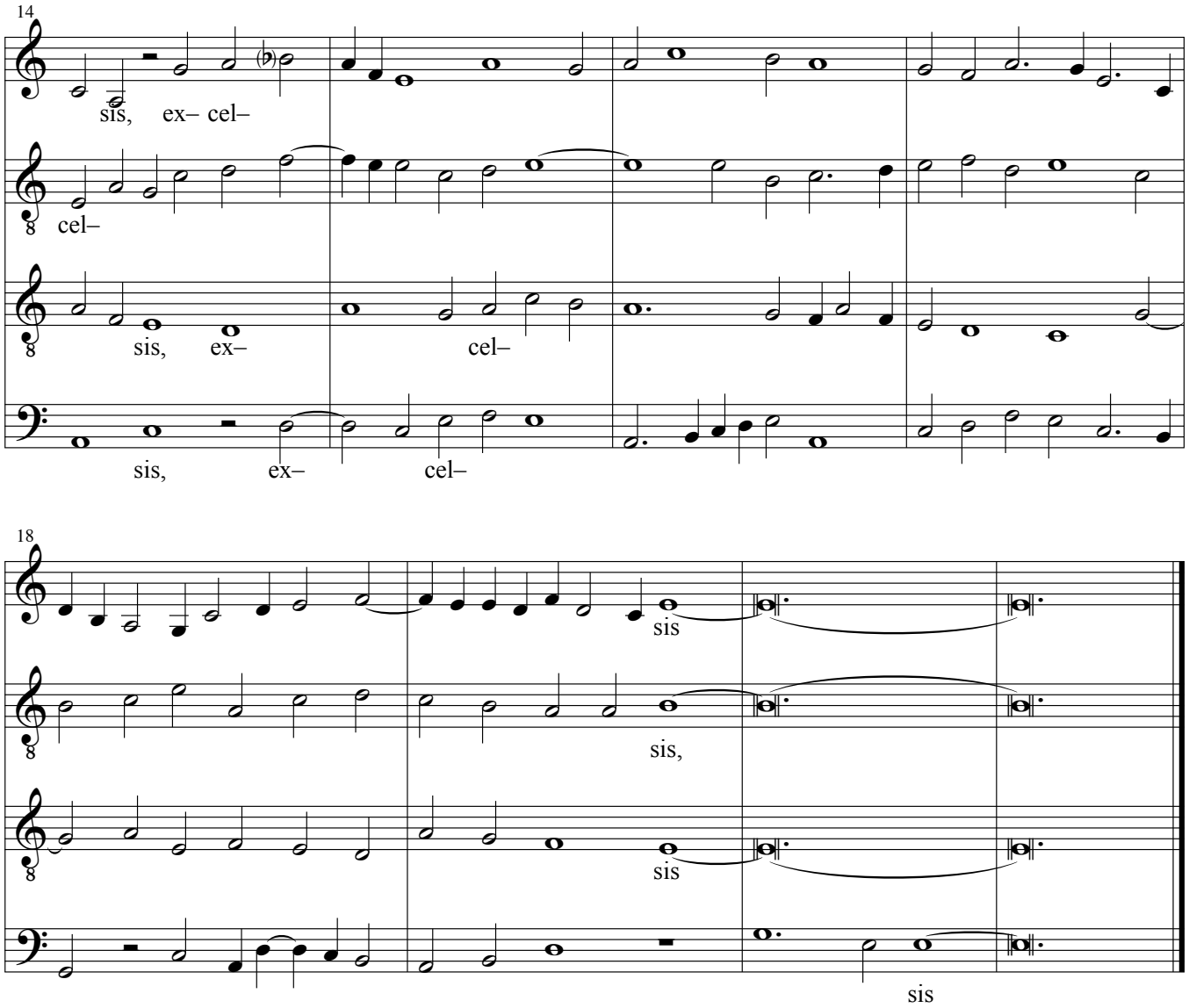

M. Mi mi - Agnus I

J. Ockeghem

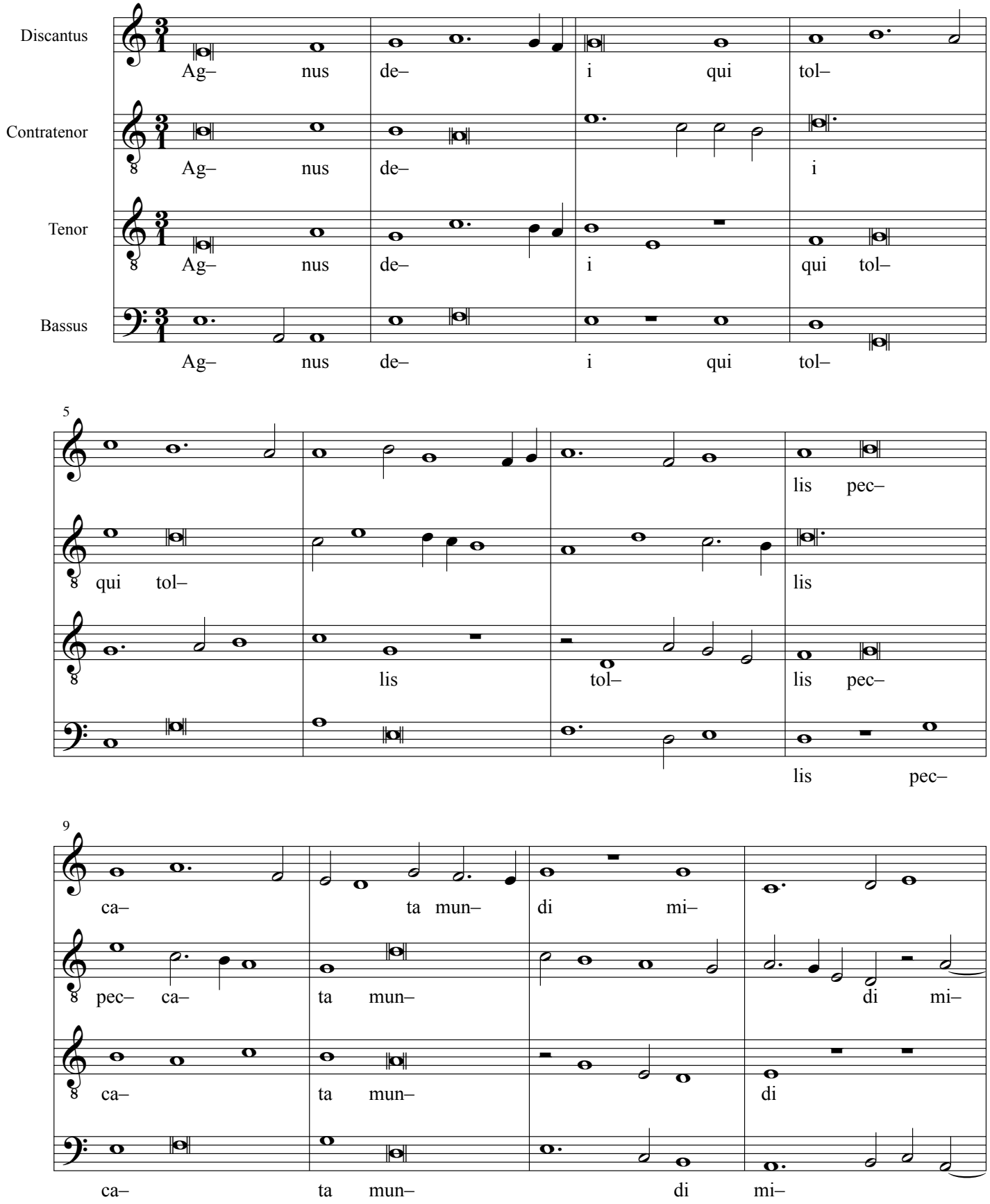

M. Mi mi - Agnus I

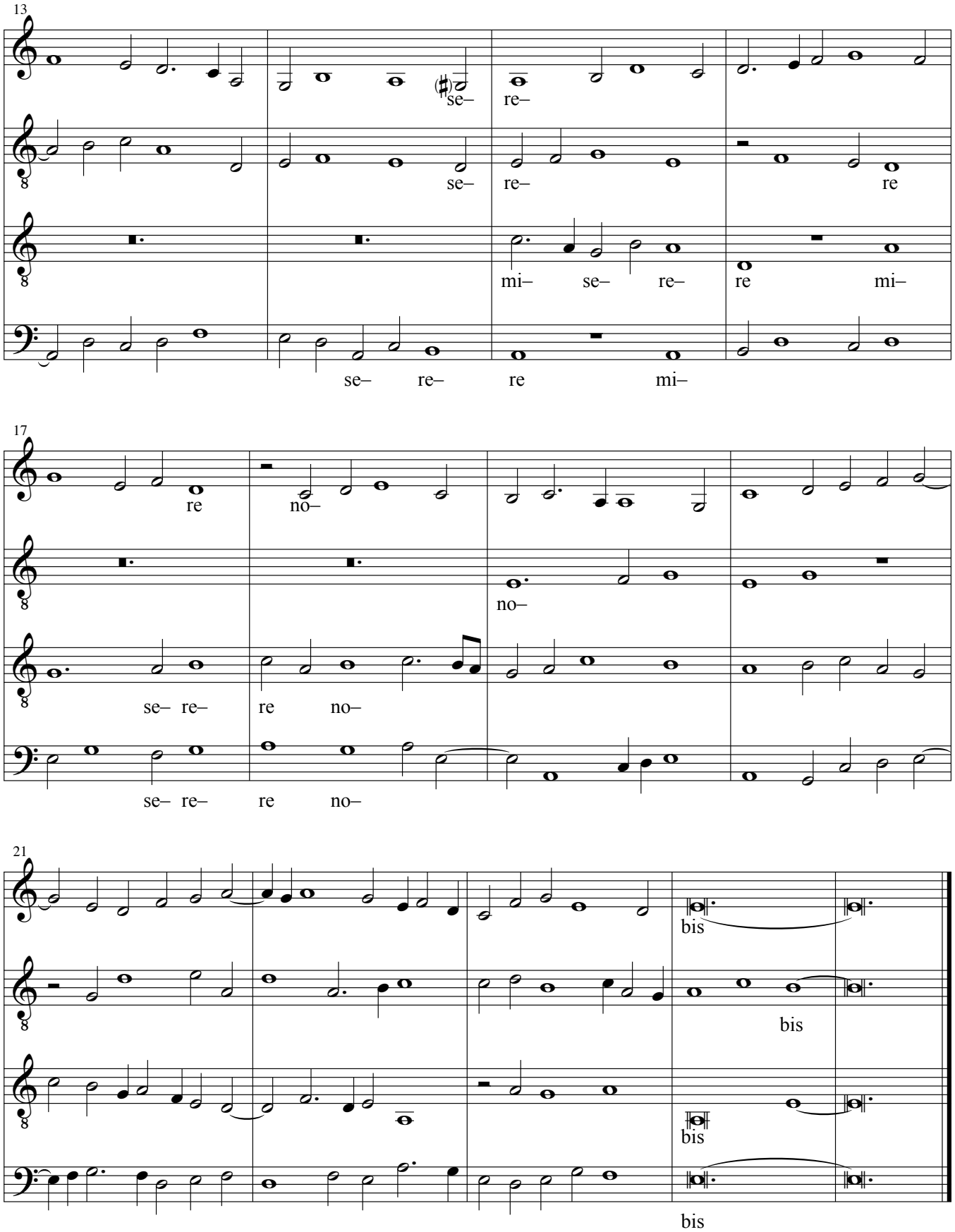

M. Mi mi - Agnus II

J. Ockeghem

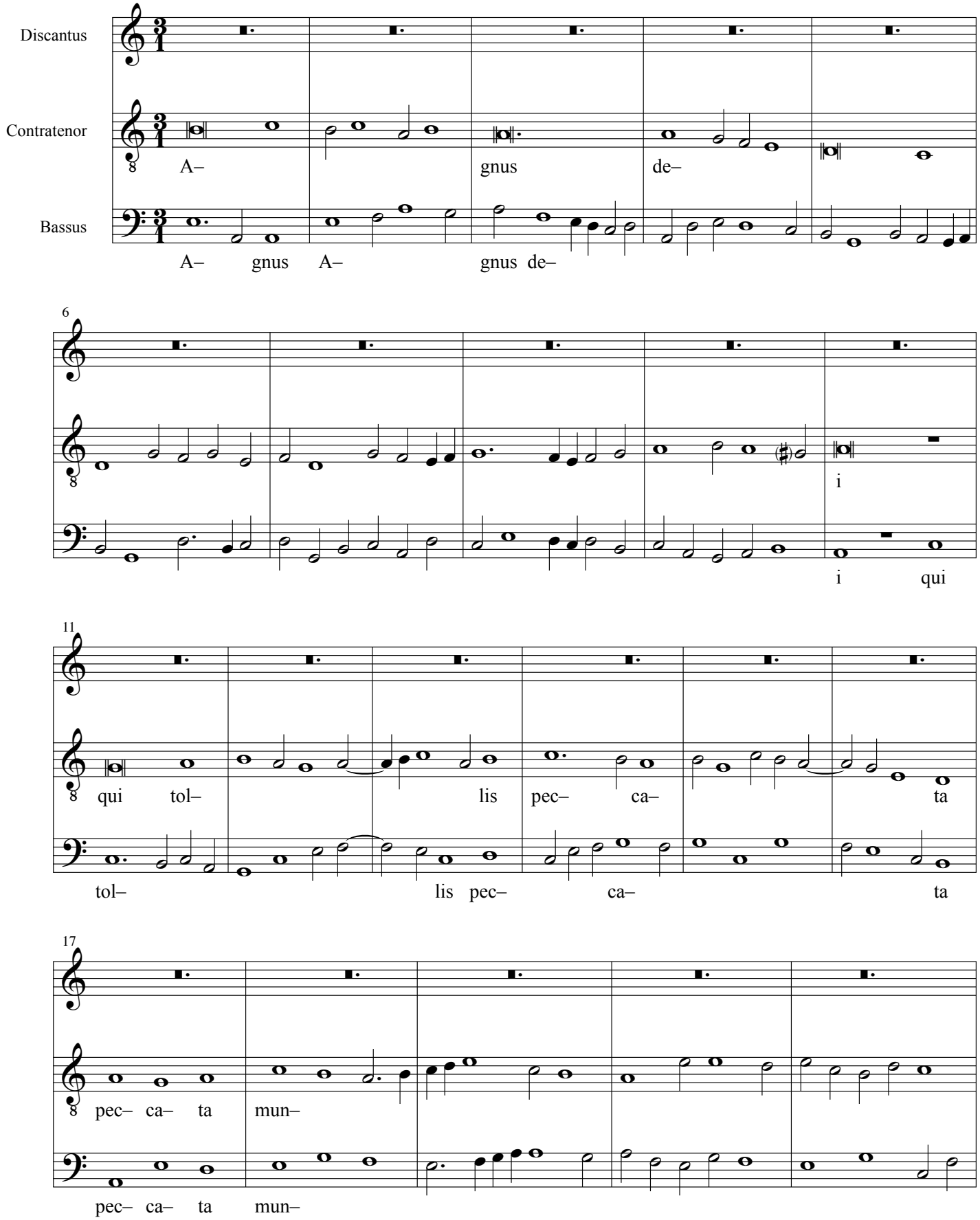

M. Mi mi - Agnus II

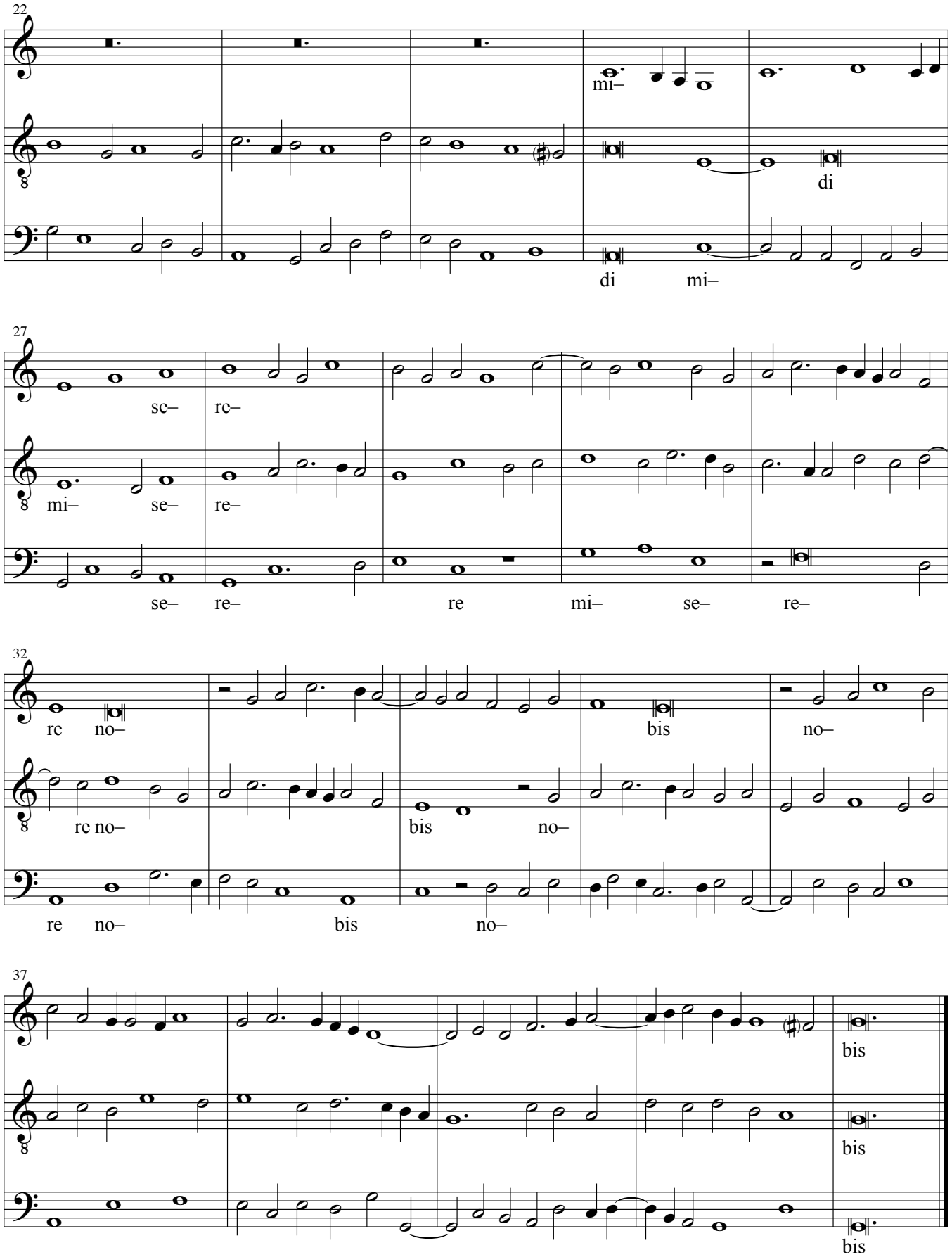

M. Mi mi - Agnus III

J. Ockeghem

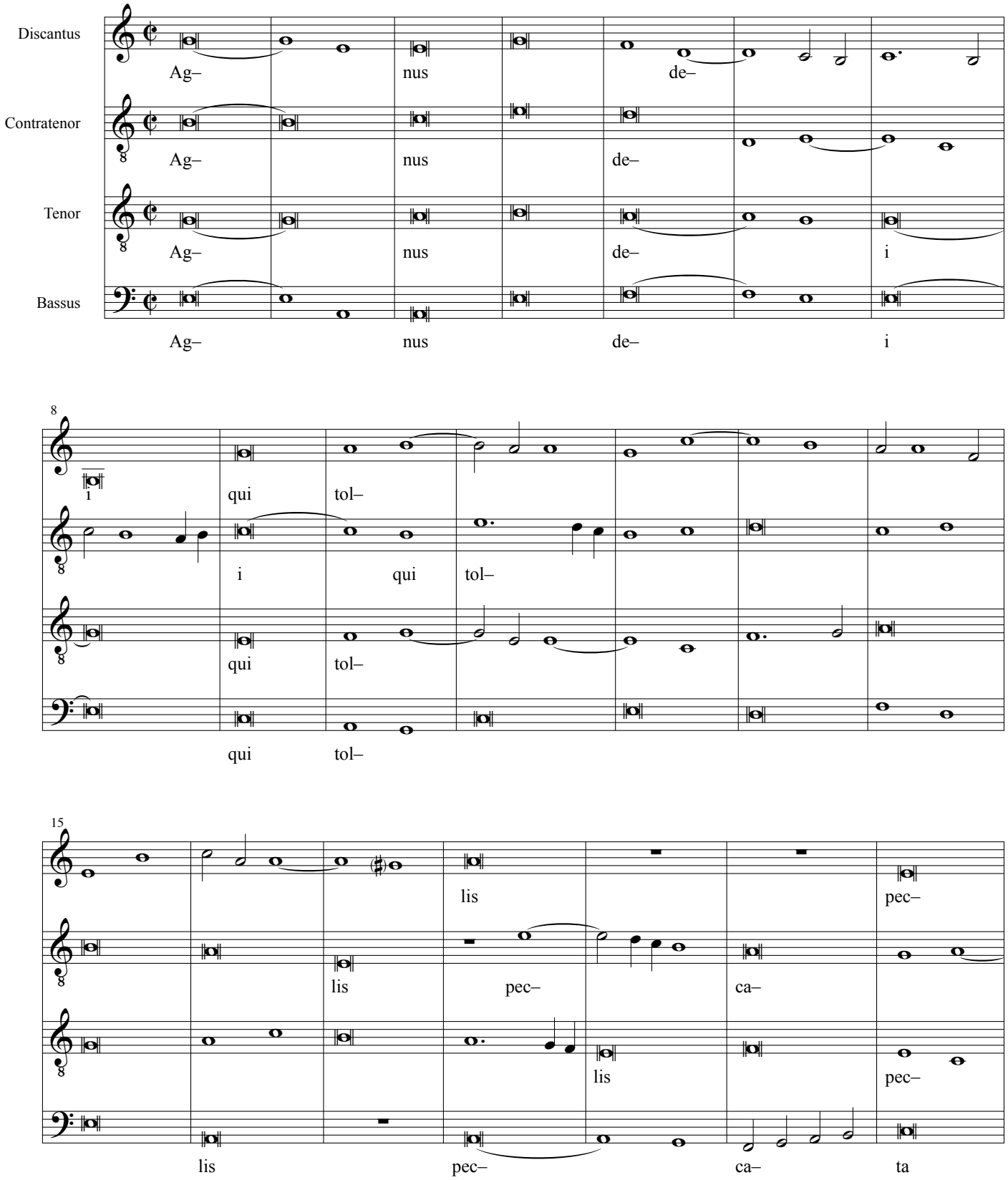

M. Mi mi - Agnus III

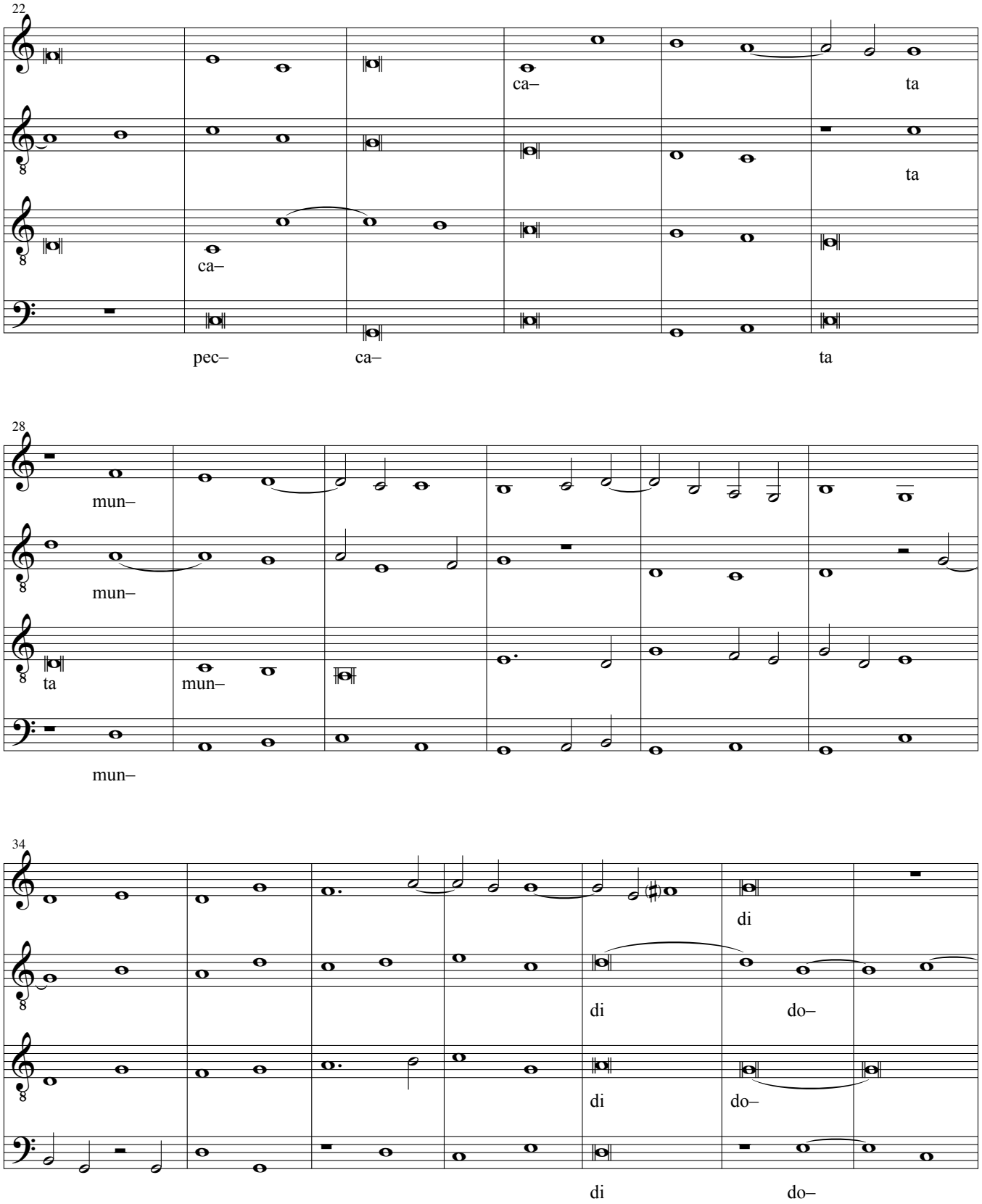
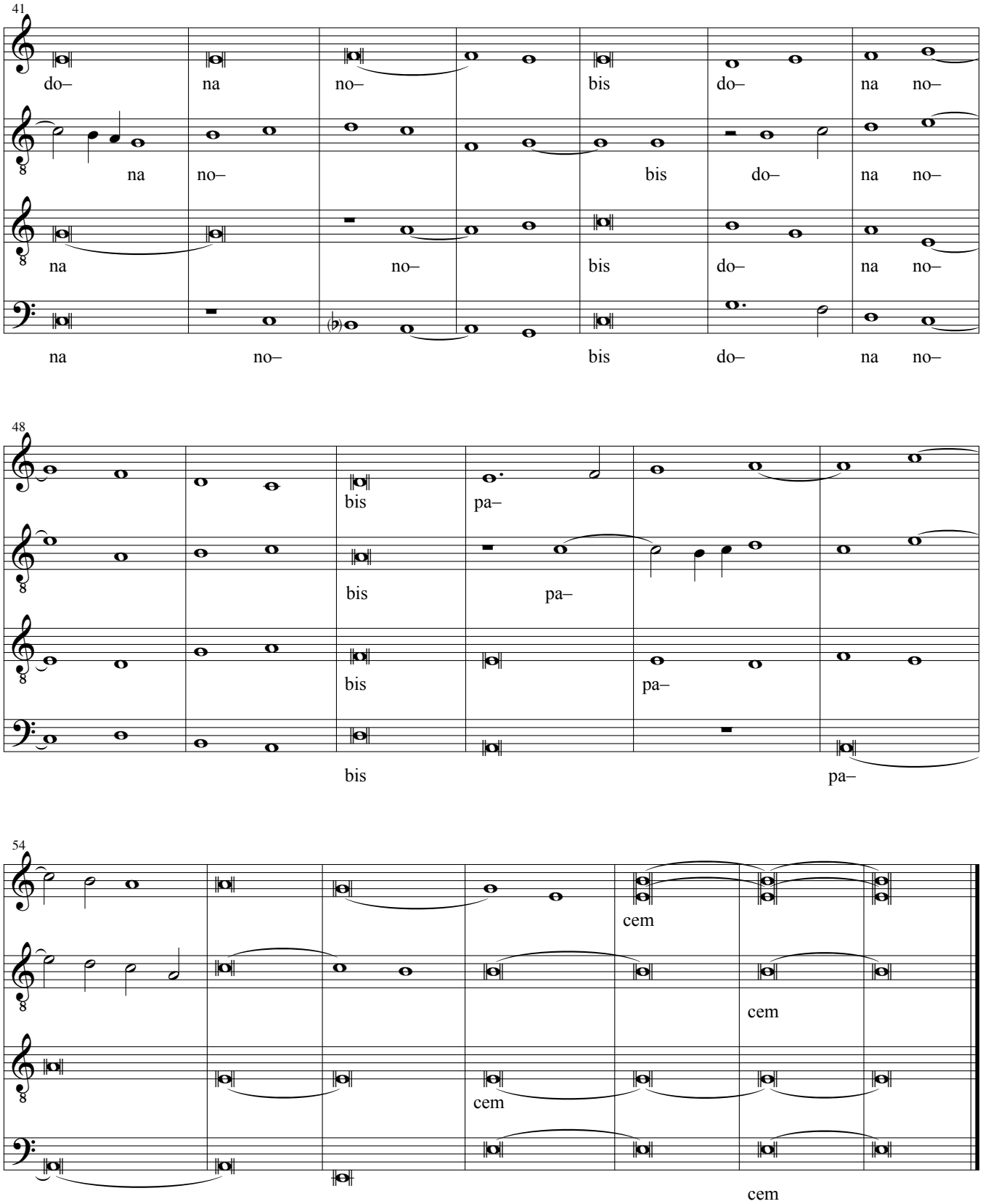
M. Mi mi - Agnus III